VISIT…

LANZAROTE Caliente.COM

Piano • Vocal • Guitar

A Rockin' Christmas

17 Rockin' Stockin' Stuffers including:

All I Want for Christmas Is You • Blue Christmas • Do They Know It's Christmas? • Happy Xmas (War Is Over) • Jingle-Bell Rock • Merry Merry Christmas, Baby • Rockin' Around the Christmas Tree • Santa Baby • Wonderful Christmastime

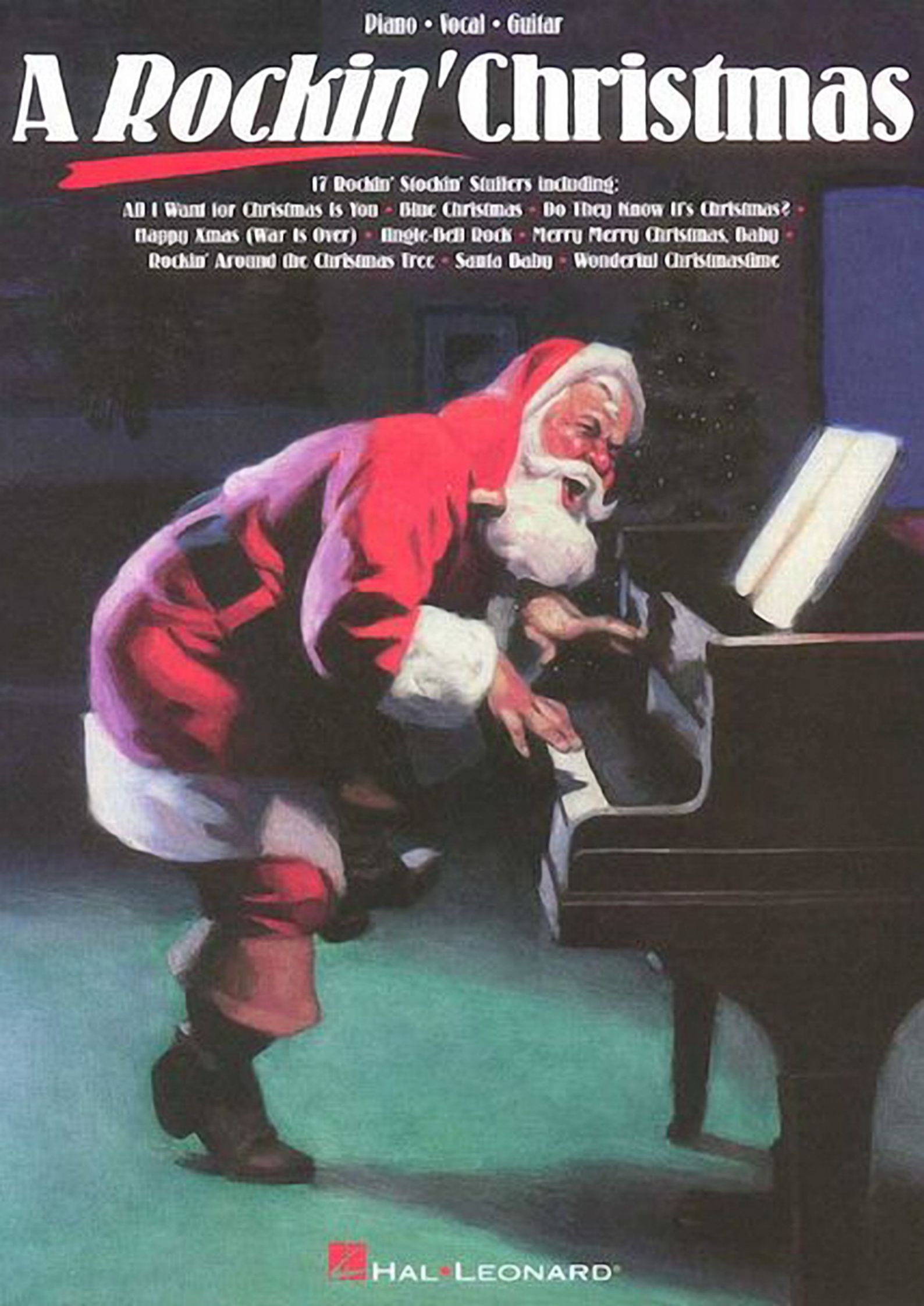

HAL•LEONARD®

ALL I WANT FOR CHRISTMAS IS YOU

Words and Music by MARIAH CAREY
and WALTER AFANASIEFF

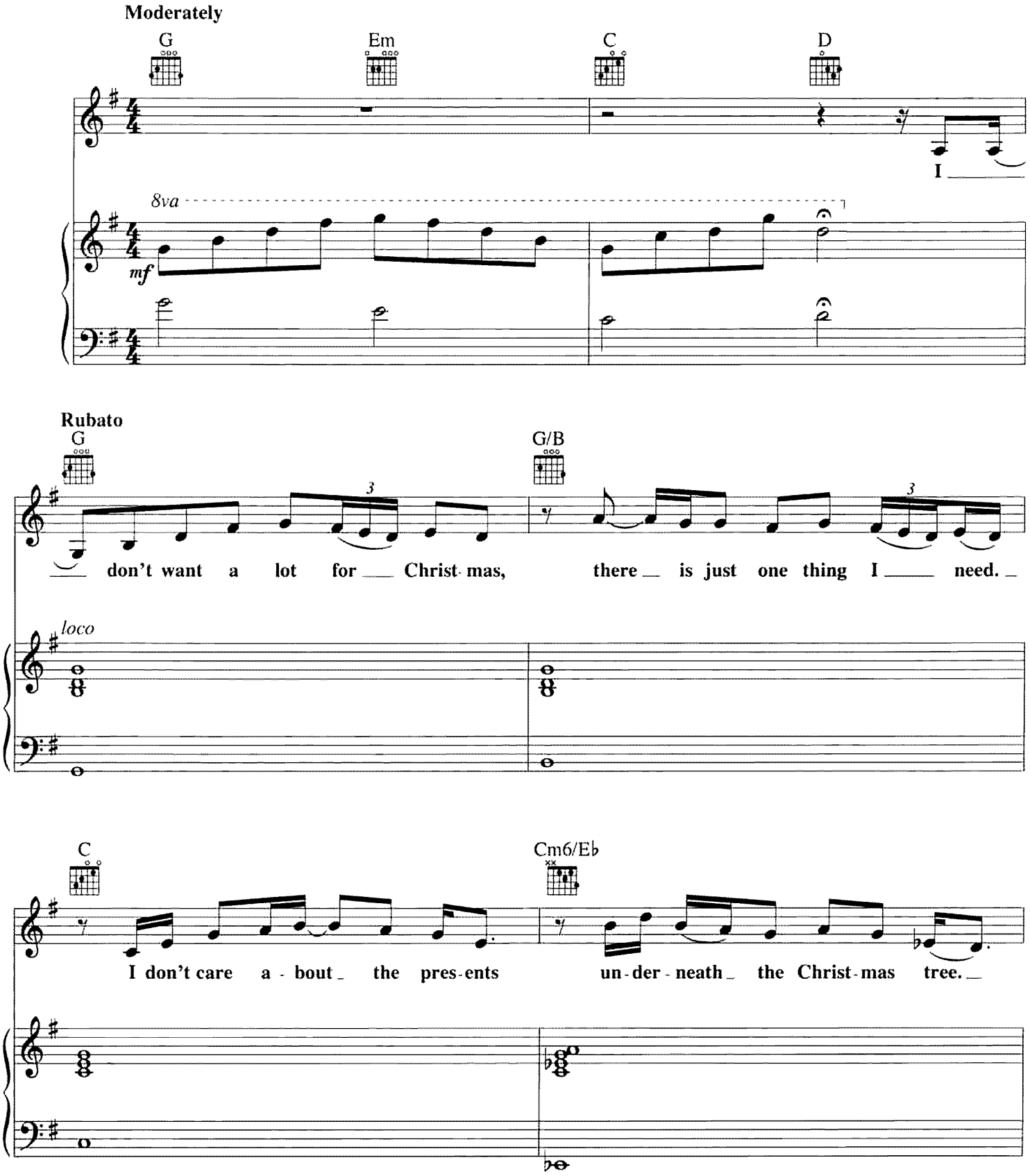

Copyright © 1994 Sony/ATV Songs LLC, Rye Songs, Sony/ATV Tunes LLC and Wallyworld Music
All Rights Administered by Sony/ATV Music Publishing, 8 Music Square West, Nashville, TN 37203
International Copyright Secured All Rights Reserved

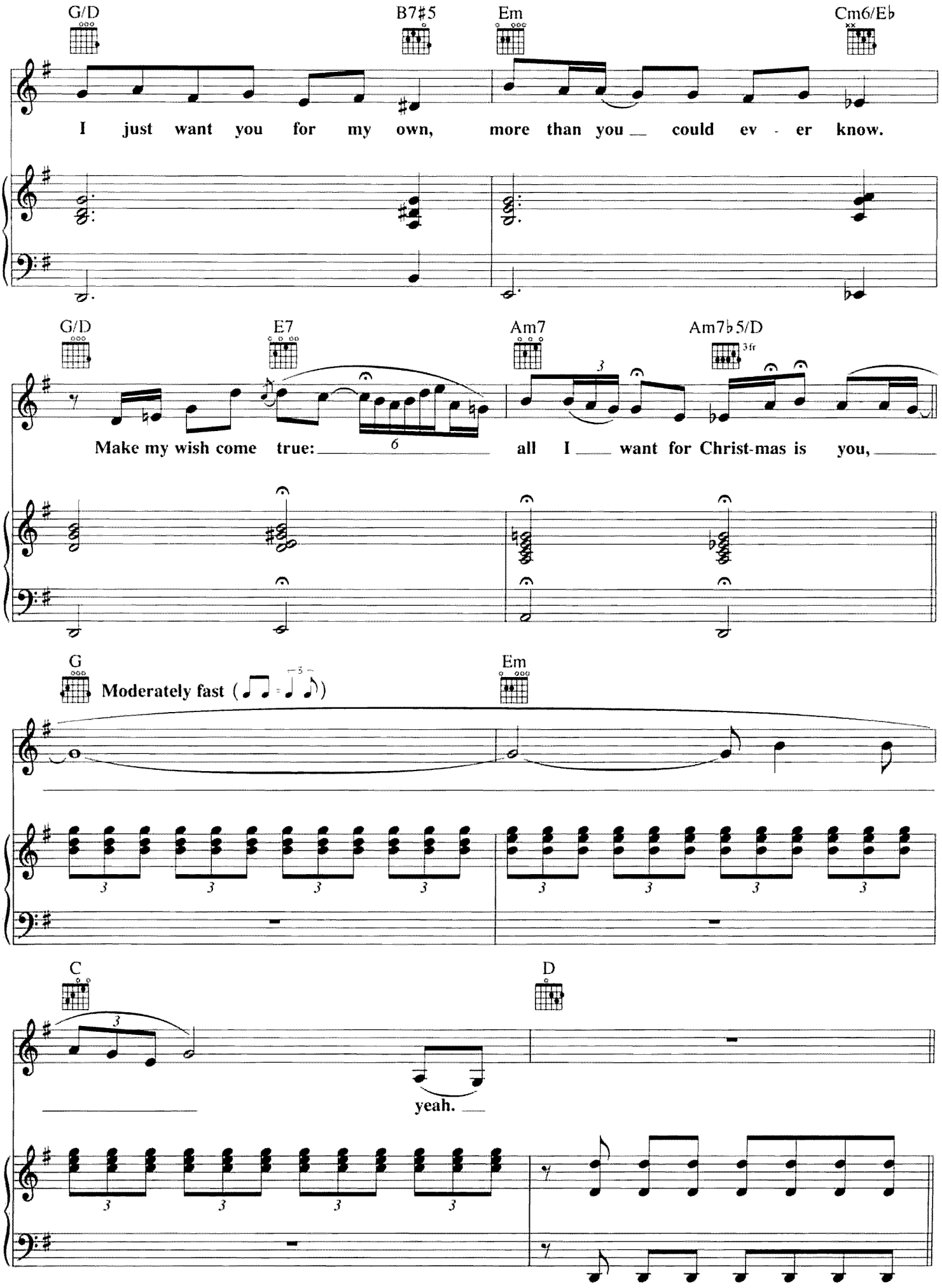
G/D
B7♯5
Em
Cm6/E♭
I just want you for my own, more than you could ev - er know.
G/D
E7
Am7
Am7♭5/D
3fr
Make my wish come true: all I want for Christ-mas is you,
G
Moderately fast
Em
C
D
yeah.

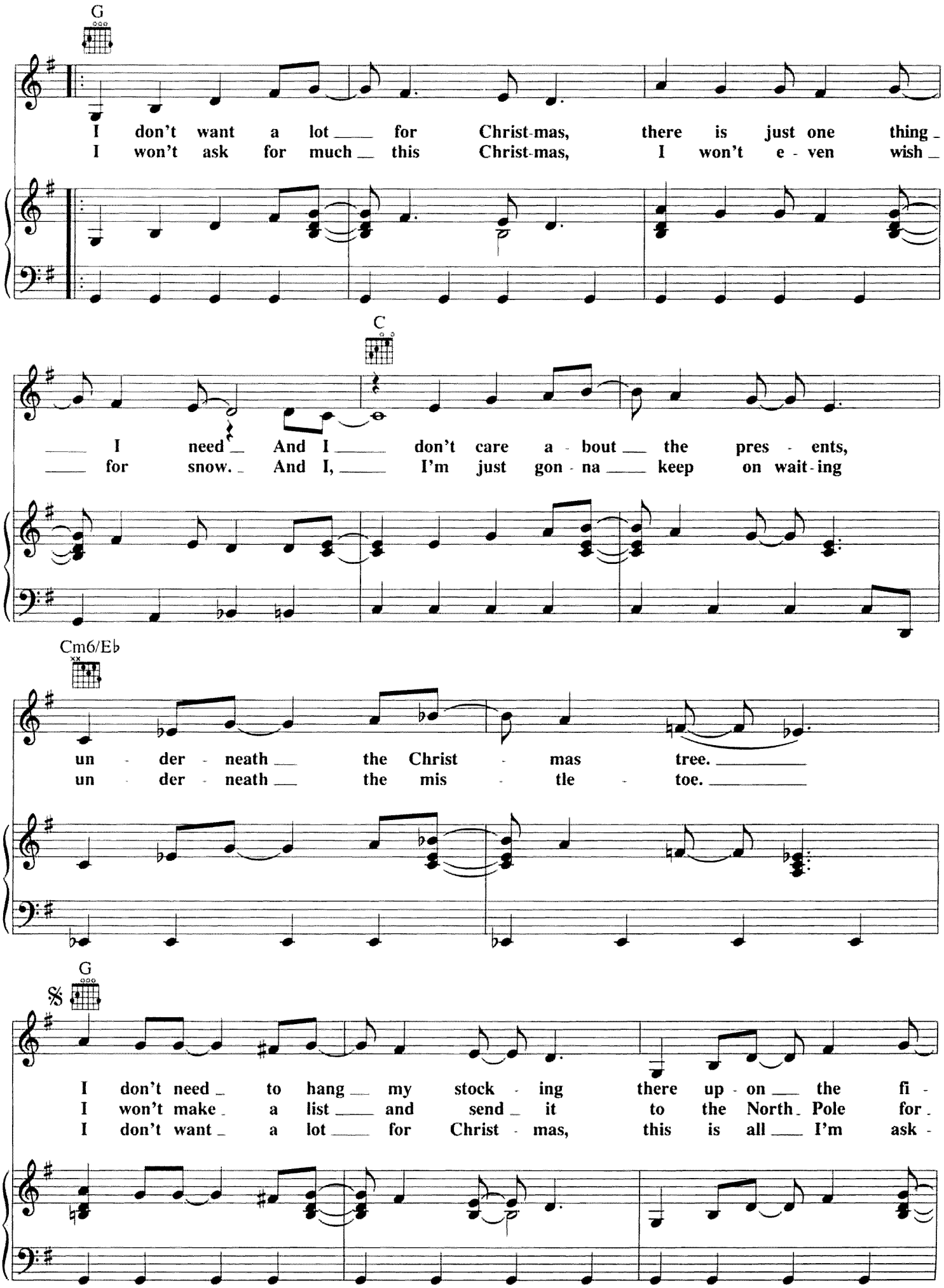
G
I don't want a lot for Christ-mas, there is just one thing
I won't ask for much this Christ-mas, I won't e - ven wish
C
I need And I don't care a - bout the pres - ents,
for snow. And I, I'm just gon - na keep on wait - ing
Cm6/E♭
un - der - neath the Christ - mas tree.
un - der - neath the mis - tle - toe.
G
𝄋
I don't need to hang my stock - ing there up - on the fi -
I won't make a list and send it to the North Pole for
I don't want a lot for Christ - mas, this is all I'm ask -

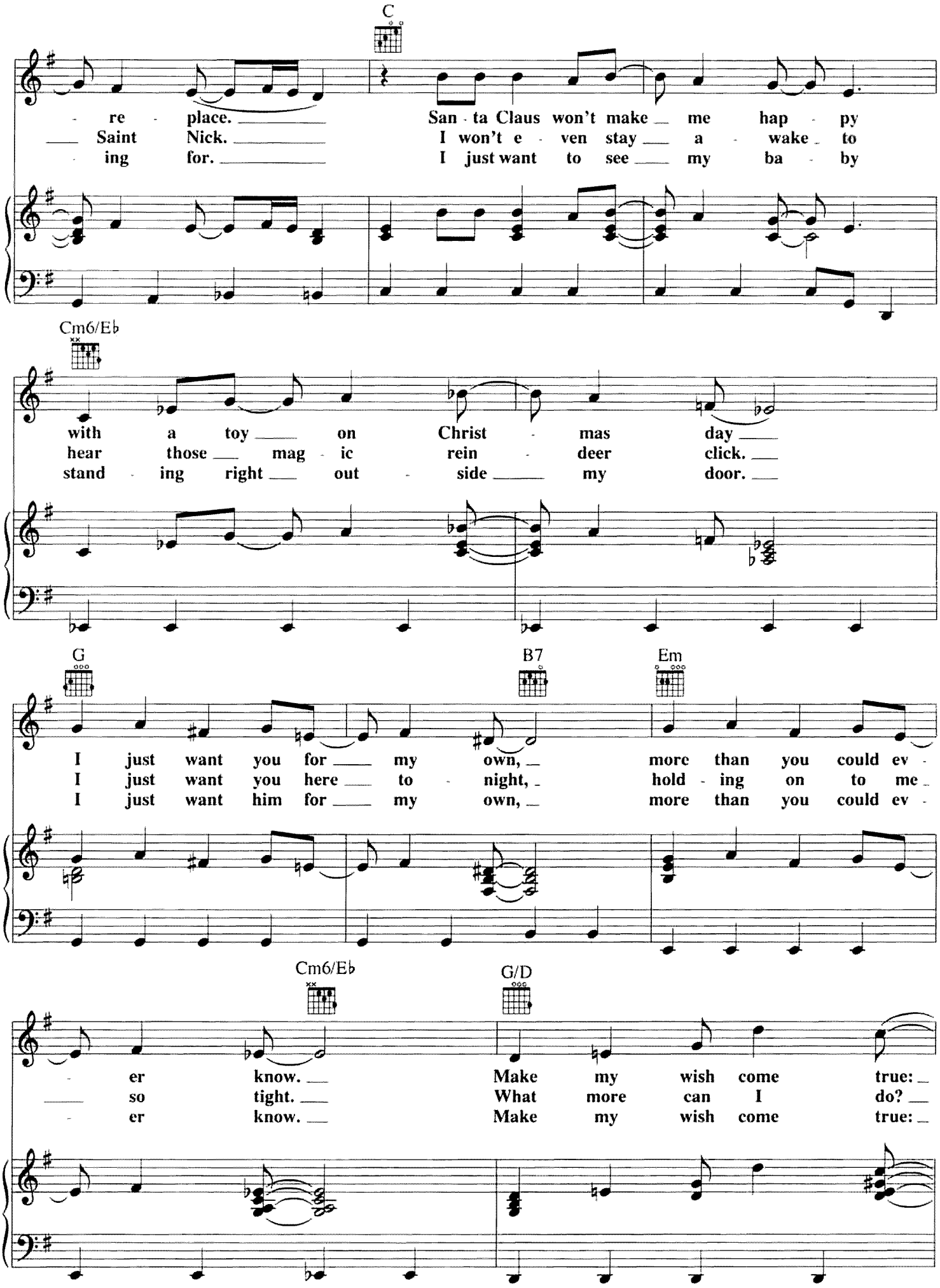
C
- re - place. San - ta Claus won't make me hap - py
Saint Nick. I won't e - ven stay a - wake to
- ing for. I just want to see my ba - by
Cm6/E♭
with a toy on Christ - mas day
hear those mag - ic rein - deer click.
stand - ing right out - side my door.
G
B7
Em
I just want you for my own, more than you could ev -
I just want you here to - night, hold - ing on to me
I just want him for my own, more than you could ev -
Cm6/E♭
G/D
- er know. Make my wish come true:
so tight. What more can I do?
- er know. Make my wish come true:

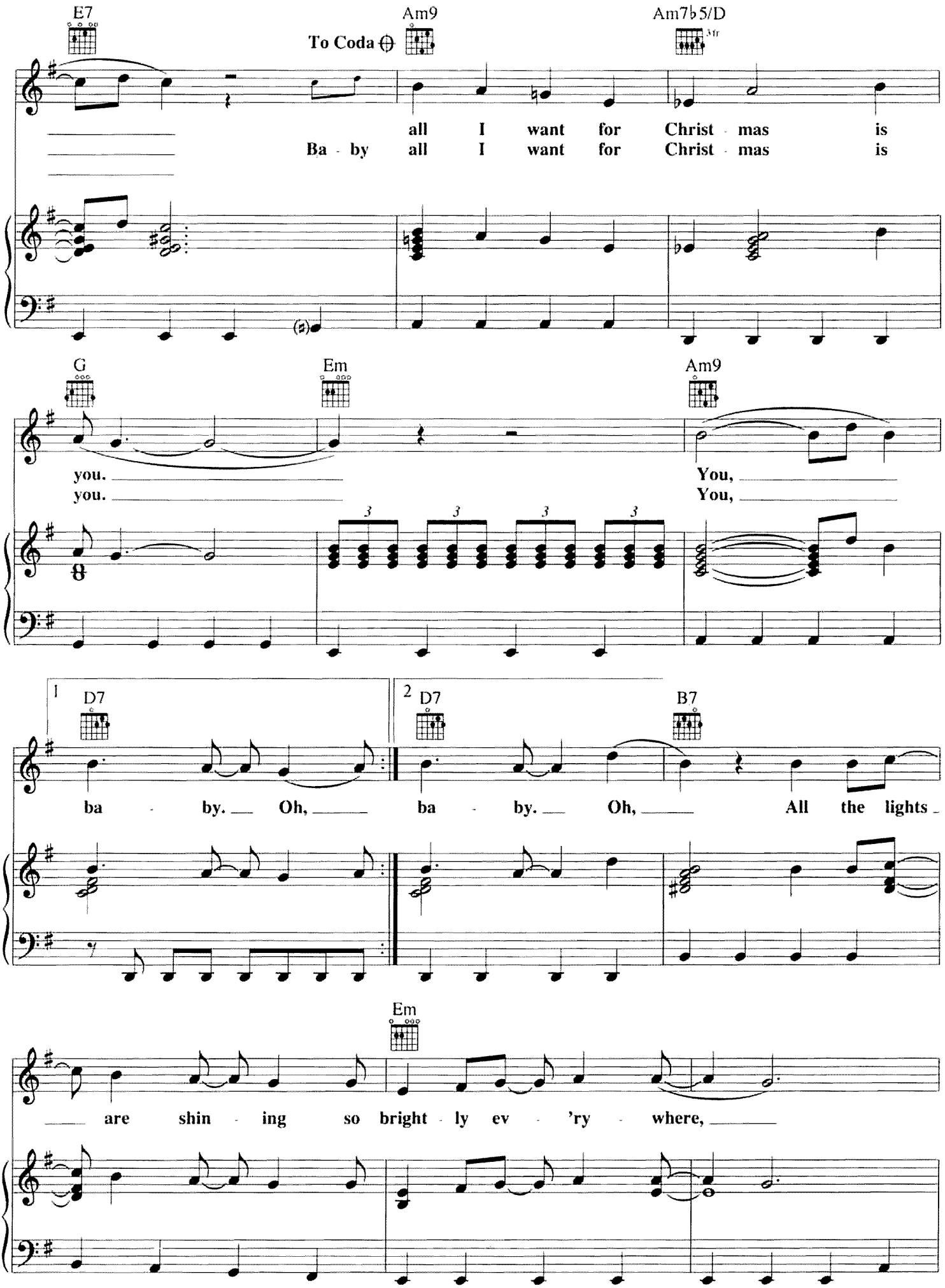
E7
To Coda
Am9
Am7♭5/D
3fr
all I want for Christ - mas is
Ba - by all I want for Christ - mas is
G
Em
Am9
you.
you.
You,
You,
1
D7
2
D7
B7
ba - by. Oh,
ba - by. Oh,
All the lights
Em
are shin - ing so bright - ly ev - 'ry - where,

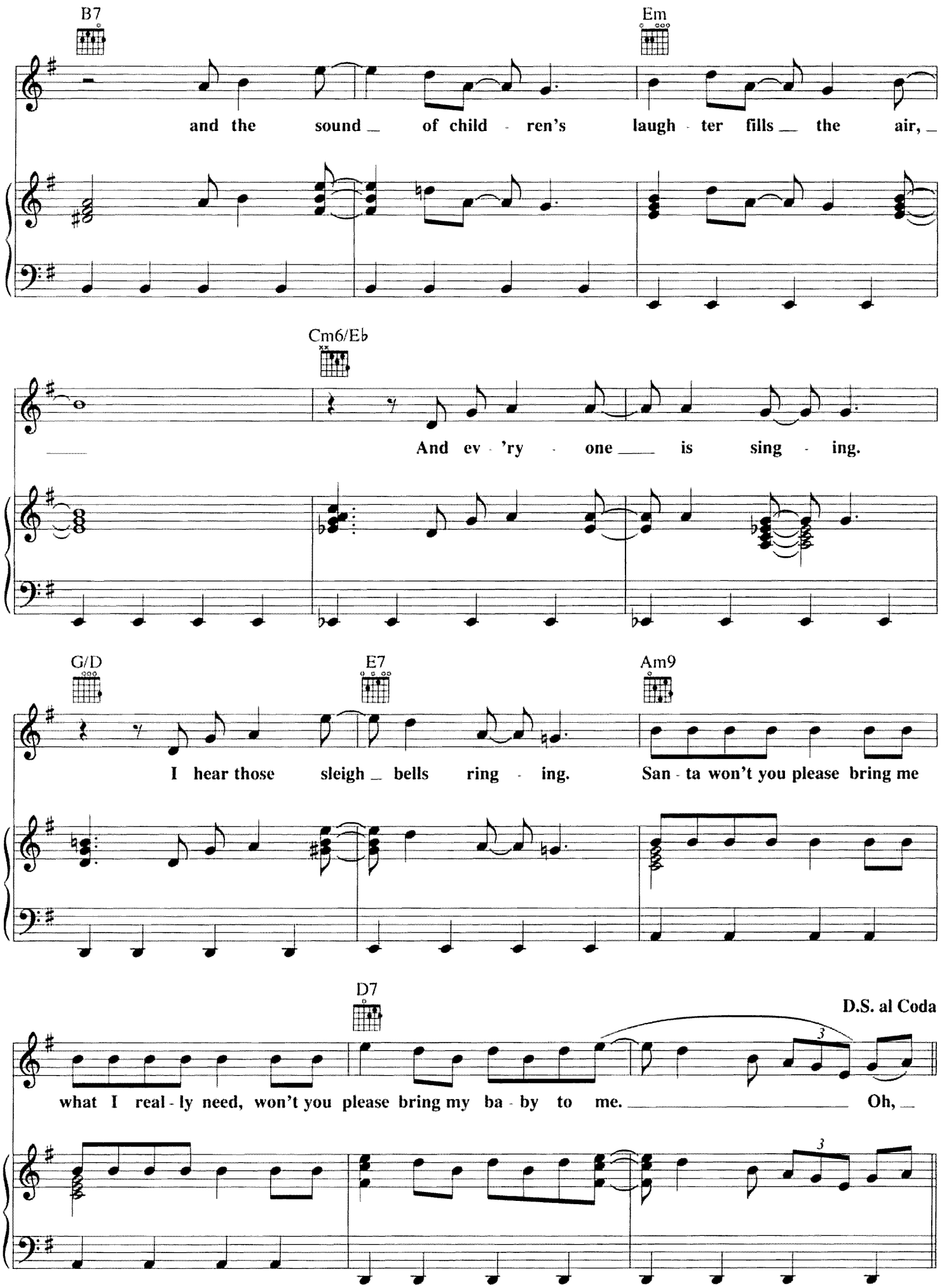
B7
Em
and the sound of child - ren's laugh - ter fills the air,
Cm6/E♭
And ev - 'ry - one is sing - ing.
G/D
E7
Am9
I hear those sleigh bells ring - ing. San - ta won't you please bring me
D7
D.S. al Coda
what I real - ly need, won't you please bring my ba - by to me. Oh,

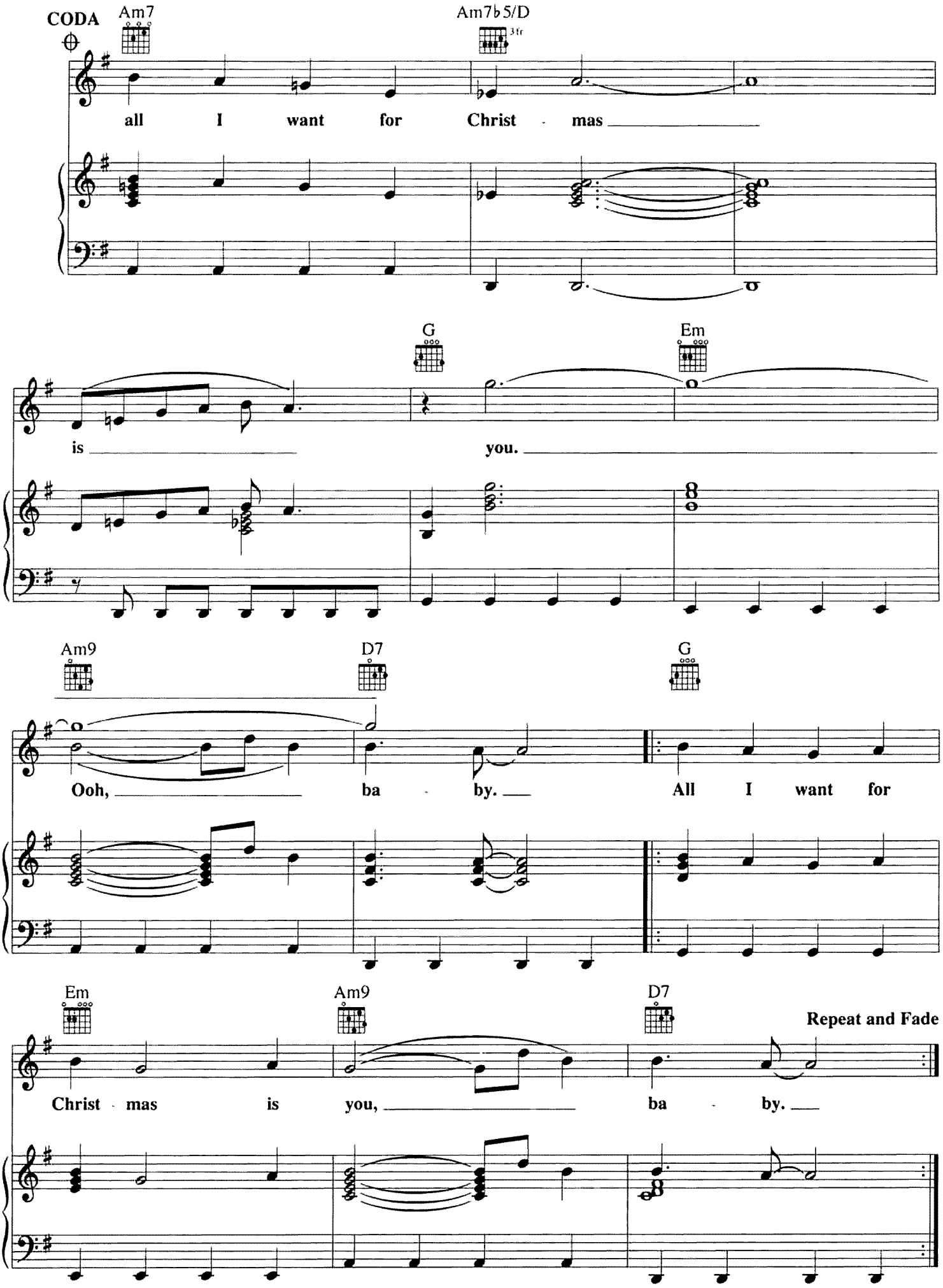
CODA
Am7
Am7♭5/D
3fr
all I want for Christ - mas
G
Em
is you.
Am9
D7
G
Ooh, ba - by.
All I want for
Em
Am9
D7
Repeat and Fade
Christ - mas is you, ba - by.

BLUE CHRISTMAS

Words and Music by BILLY HAYES
and JAY JOHNSON

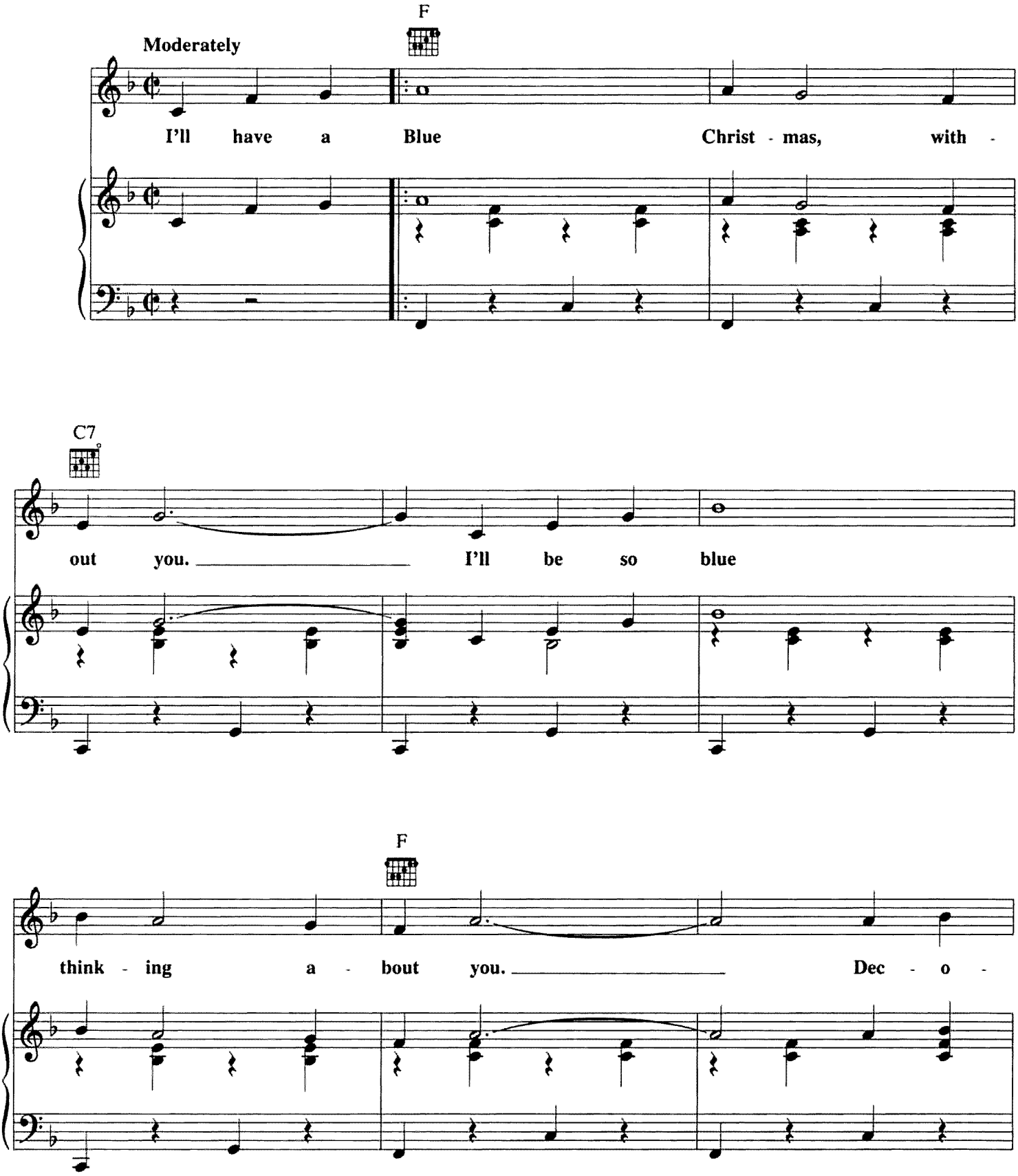

Copyright © 1948 PolyGram International Publishing, Inc.
Copyright Renewed
International Copyright Secured All Rights Reserved

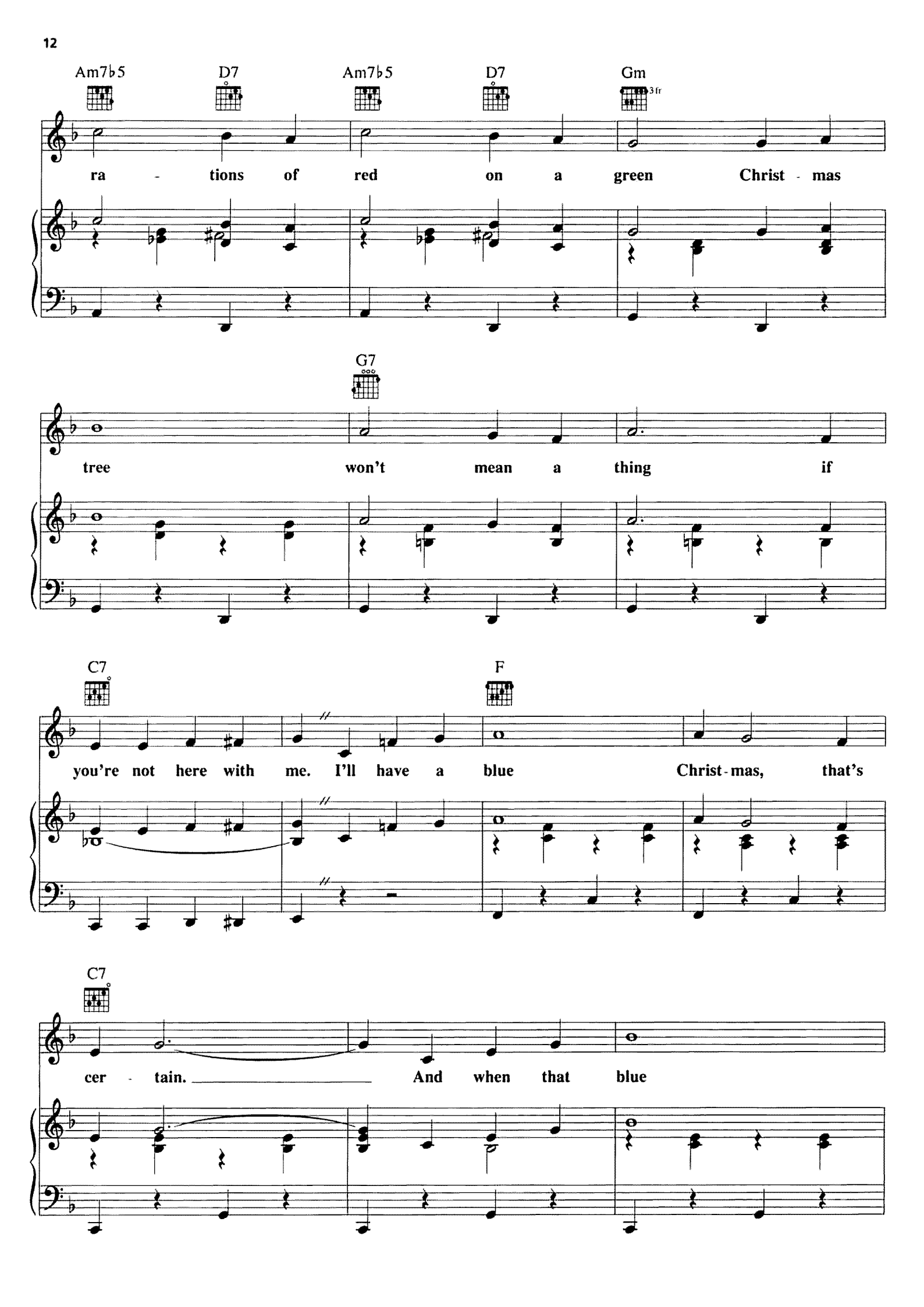
Am7♭5
D7
Am7♭5
D7
Gm
3fr
ra - tions of red on a green Christ - mas
G7
tree won't mean a thing if
C7
F
you're not here with me. I'll have a blue Christ-mas, that's
C7
cer - tain. And when that blue

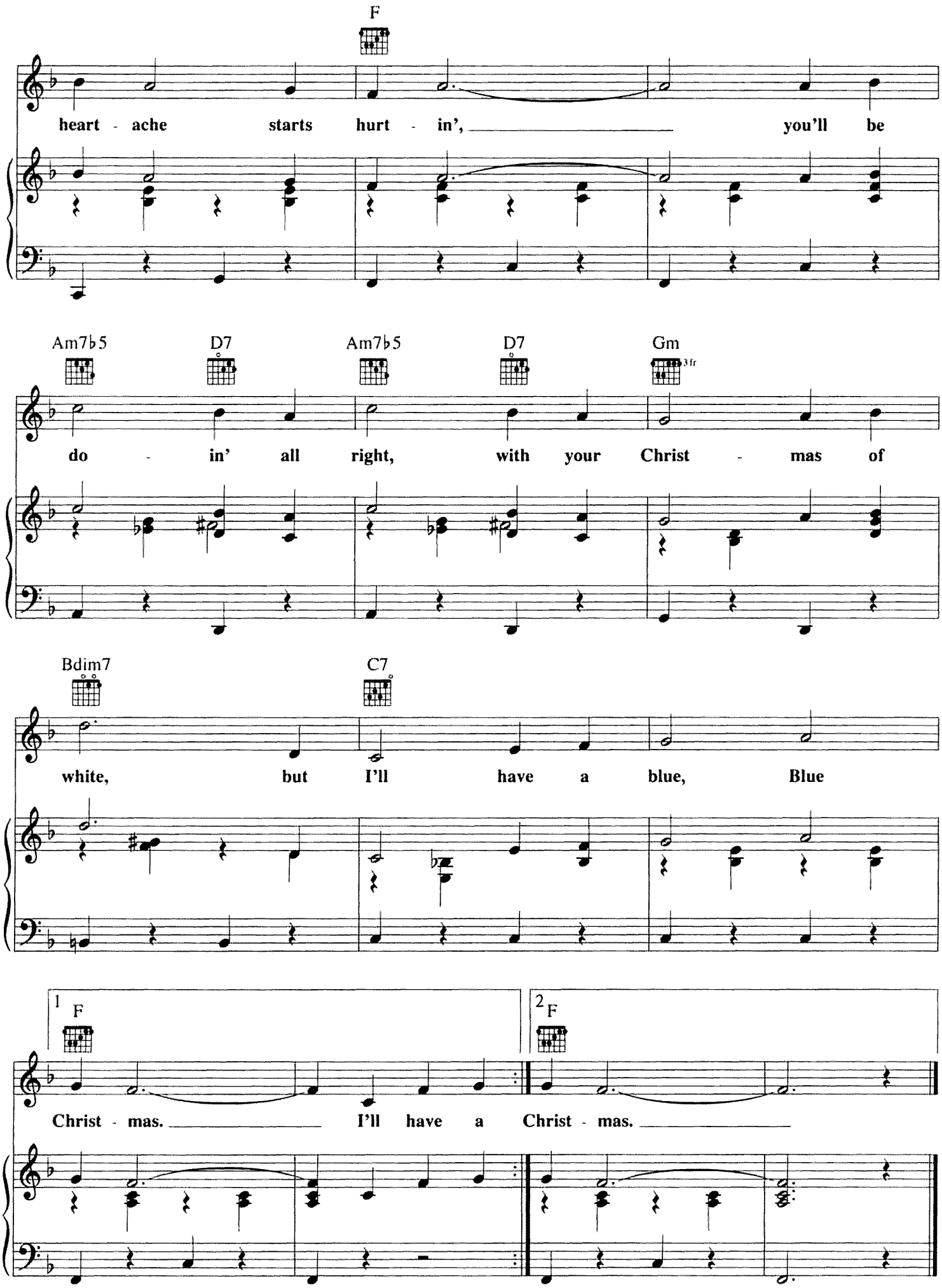
F
heart - ache starts hurt - in', you'll be
Am7♭5 D7 Am7♭5 D7 Gm
3fr
do - in' all right, with your Christ - mas of
Bdim7 C7
white, but I'll have a blue, Blue
1 F
2 F
Christ - mas. I'll have a Christ - mas.

DO THEY KNOW IT'S CHRISTMAS?

Medium Rock

Words and Music by M. URE
and B. GELDOF

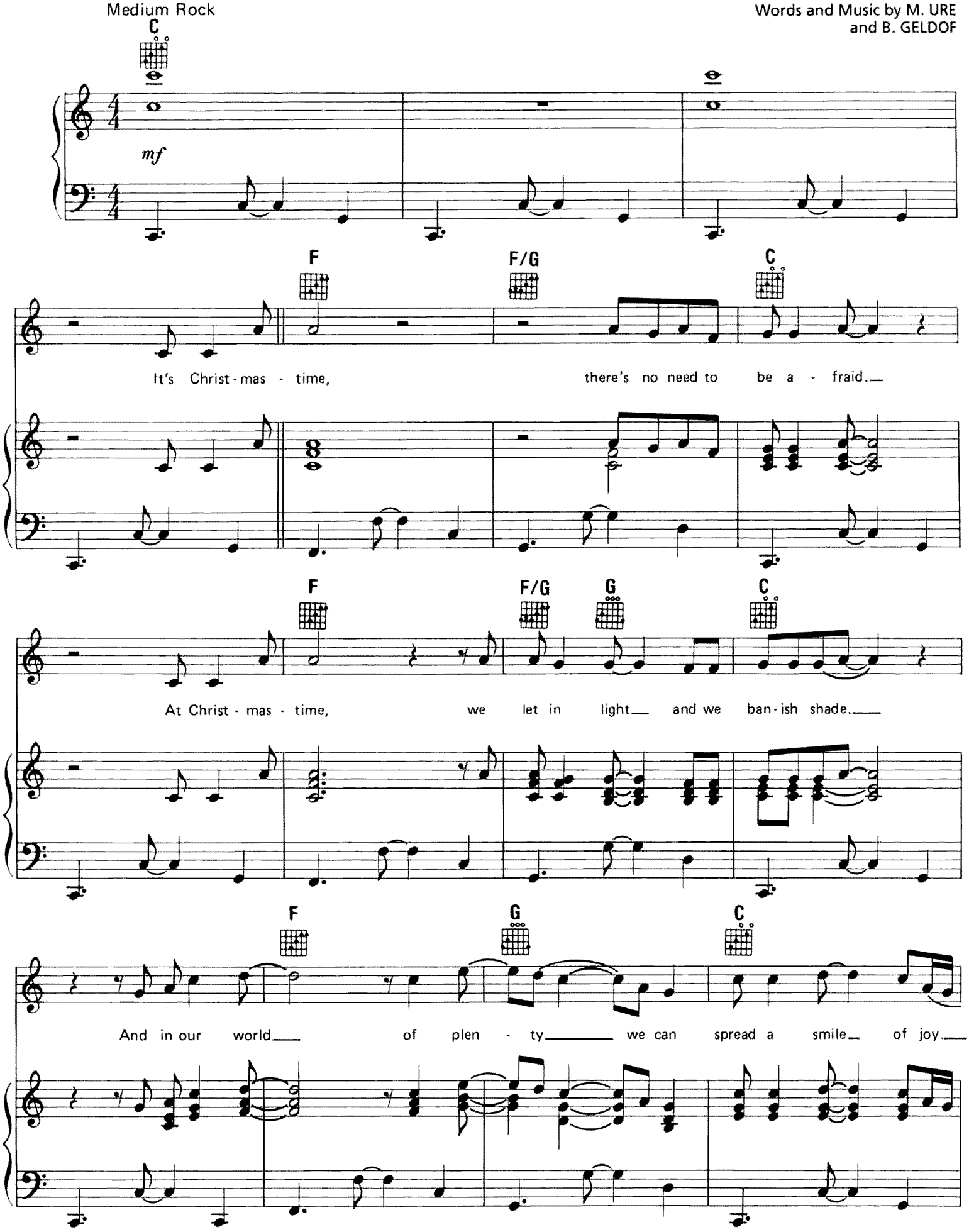

Copyright © 1984 by M. Ure and B. Geldof
All Rights Administered by Chappell & Co.
International Copyright Secured All Rights Reserved

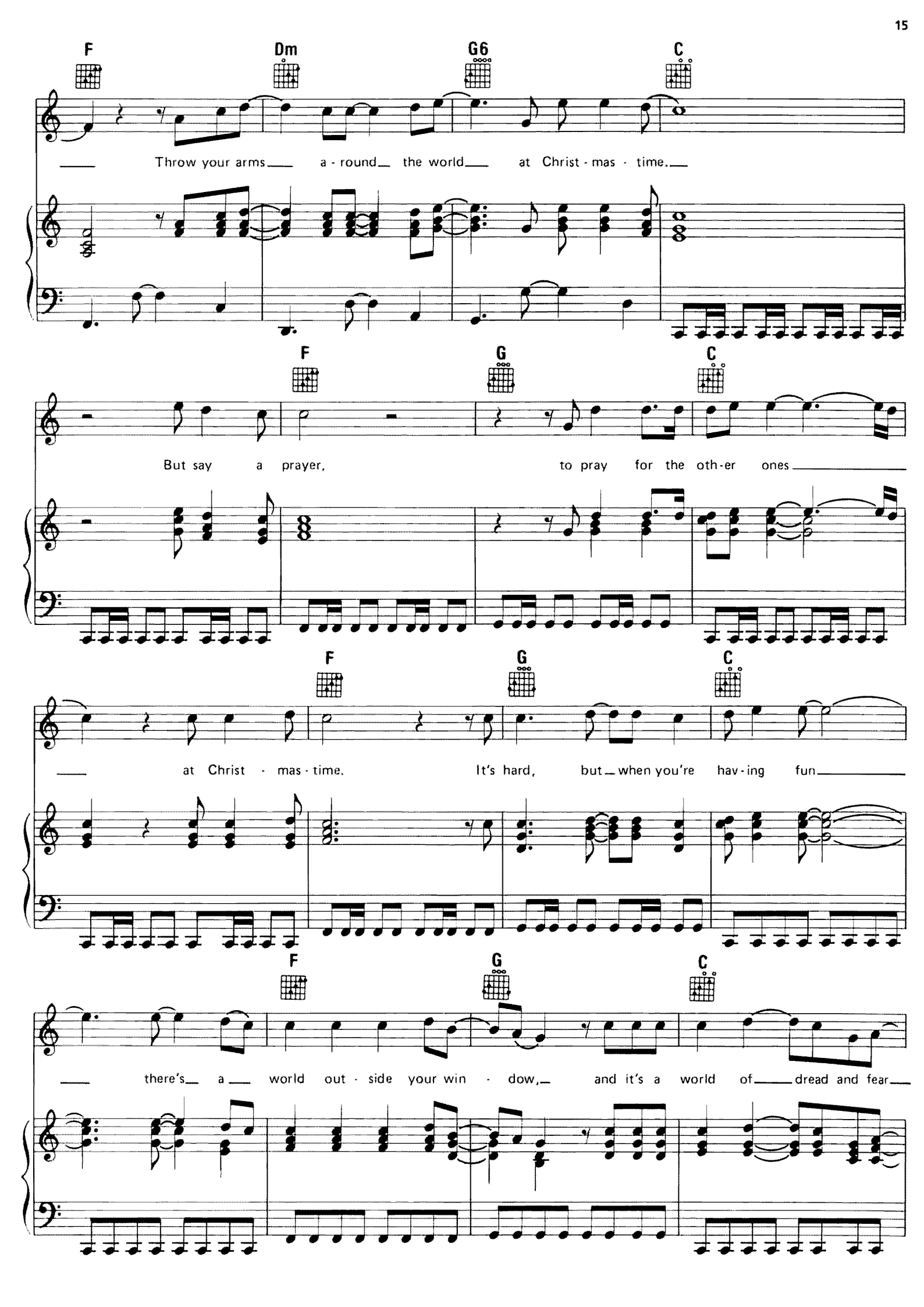
F
Dm
G6
C
Throw your arms a - round the world at Christ - mas - time.
F
G
C
But say a prayer, to pray for the oth - er ones
F
G
C
at Christ - mas - time. It's hard, but when you're hav - ing fun
F
G
C
there's a world out - side your win - dow, and it's a world of dread and fear

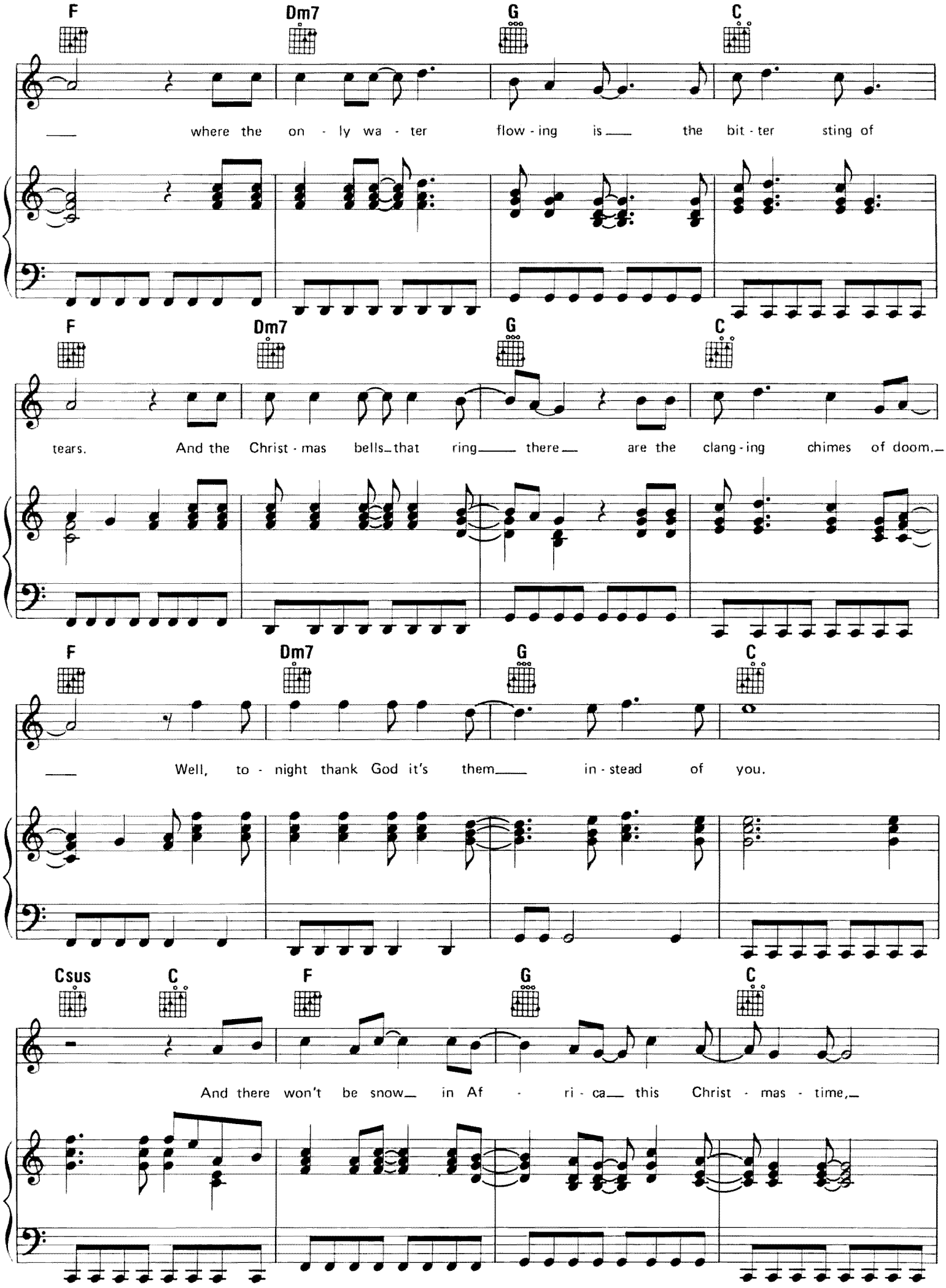
F Dm7 G C
where the on - ly wa - ter flow - ing is the bit - ter sting of
F Dm7 G C
tears. And the Christ - mas bells that ring there are the clang - ing chimes of doom.
F Dm7 G C
Well, to - night thank God it's them in - stead of you.
Csus C F G C
And there won't be snow in Af - ri - ca this Christ - mas - time,

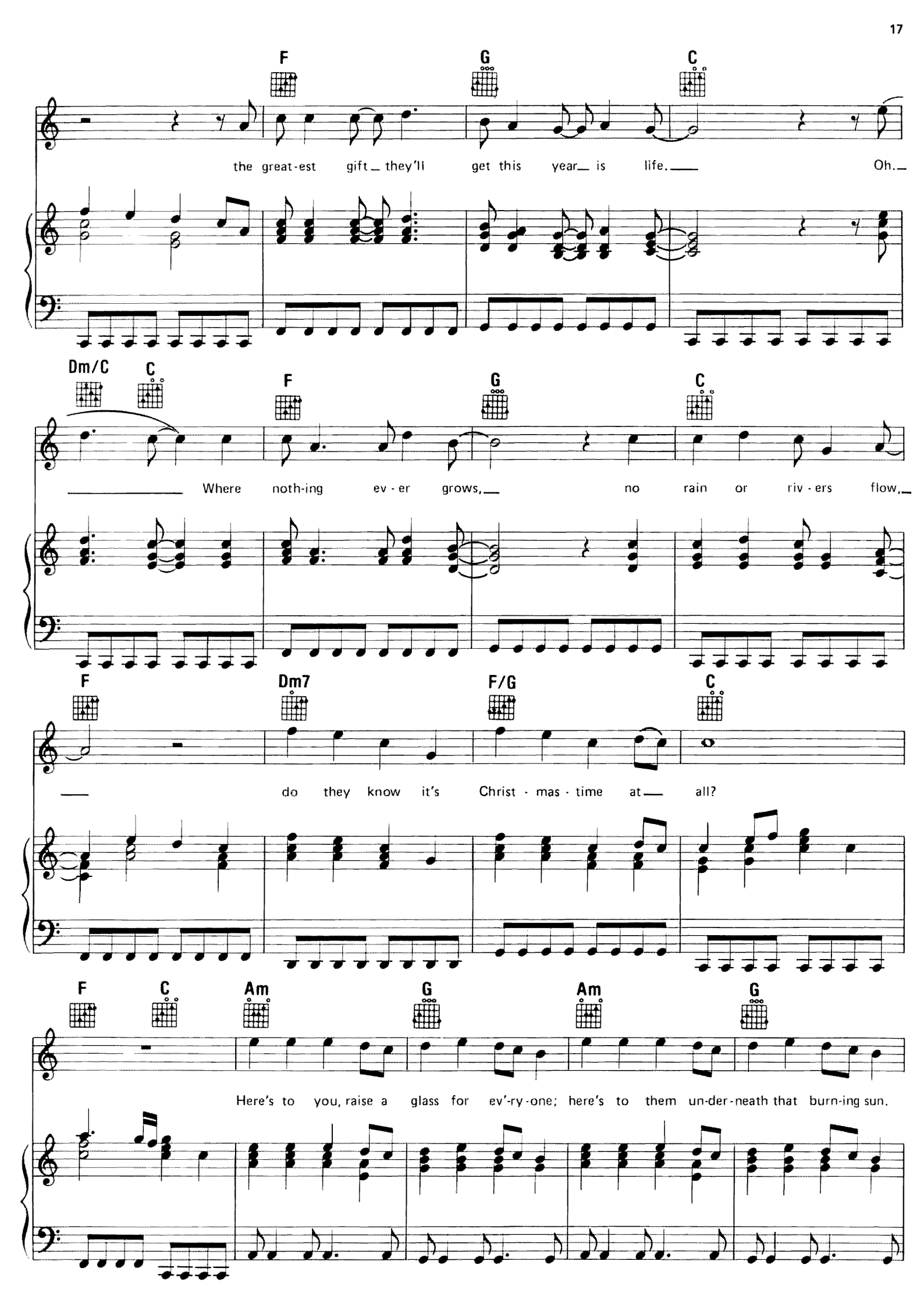
F G C
the great-est gift they'll get this year is life. Oh.
Dm/C C F G C
Where noth-ing ev-er grows, no rain or riv-ers flow,
F Dm7 F/G C
do they know it's Christ-mas-time at all?
F C Am G Am G
Here's to you, raise a glass for ev'-ry-one; here's to them un-der-neath that burn-ing sun.

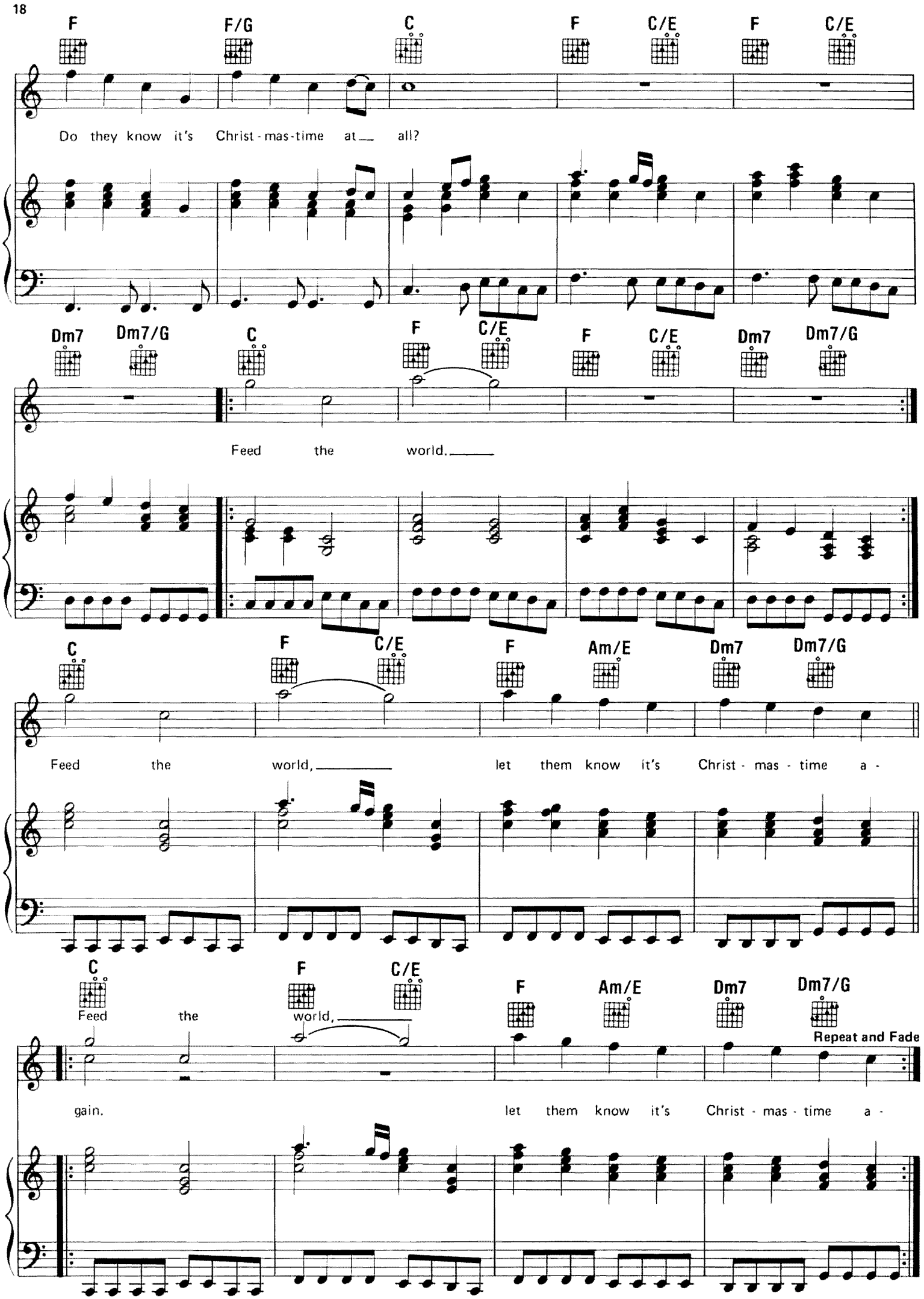
F F/G C F C/E F C/E
Do they know it's Christ-mas-time at all?
Dm7 Dm7/G C F C/E F C/E Dm7 Dm7/G
Feed the world.
C F C/E F Am/E Dm7 Dm7/G
Feed the world, let them know it's Christ-mas-time a-
C F C/E F Am/E Dm7 Dm7/G
Feed the world,
Repeat and Fade
gain. let them know it's Christ-mas-time a-

THE GREATEST GIFT OF ALL

Words and Music by
JOHN JARVIS

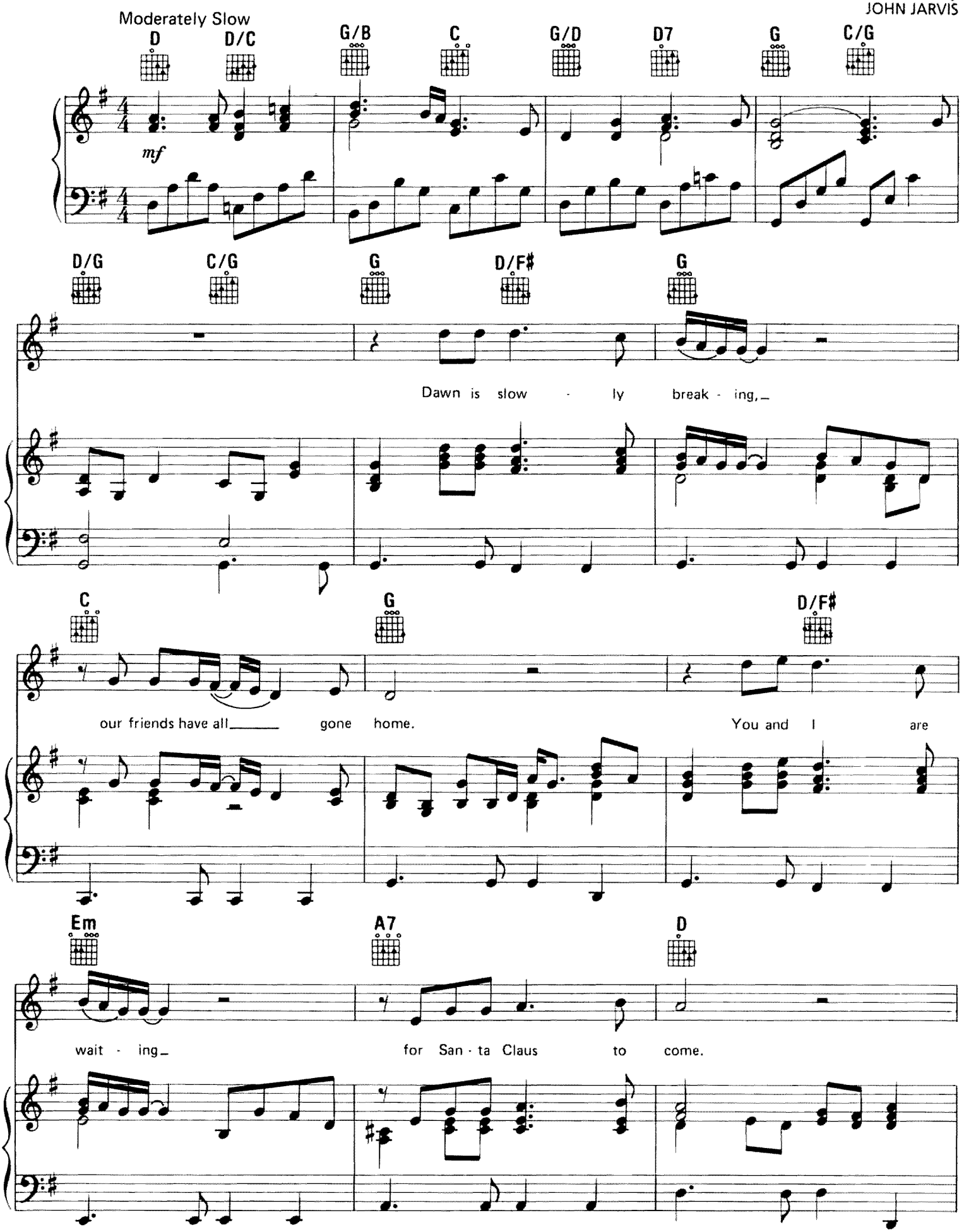

Copyright © 1984 Sony/ATV Songs LLC
All Rights Administered by Sony/ATV Music Publishing, 8 Music Square West, Nashville, TN 37203
International Copyright Secured All Rights Reserved

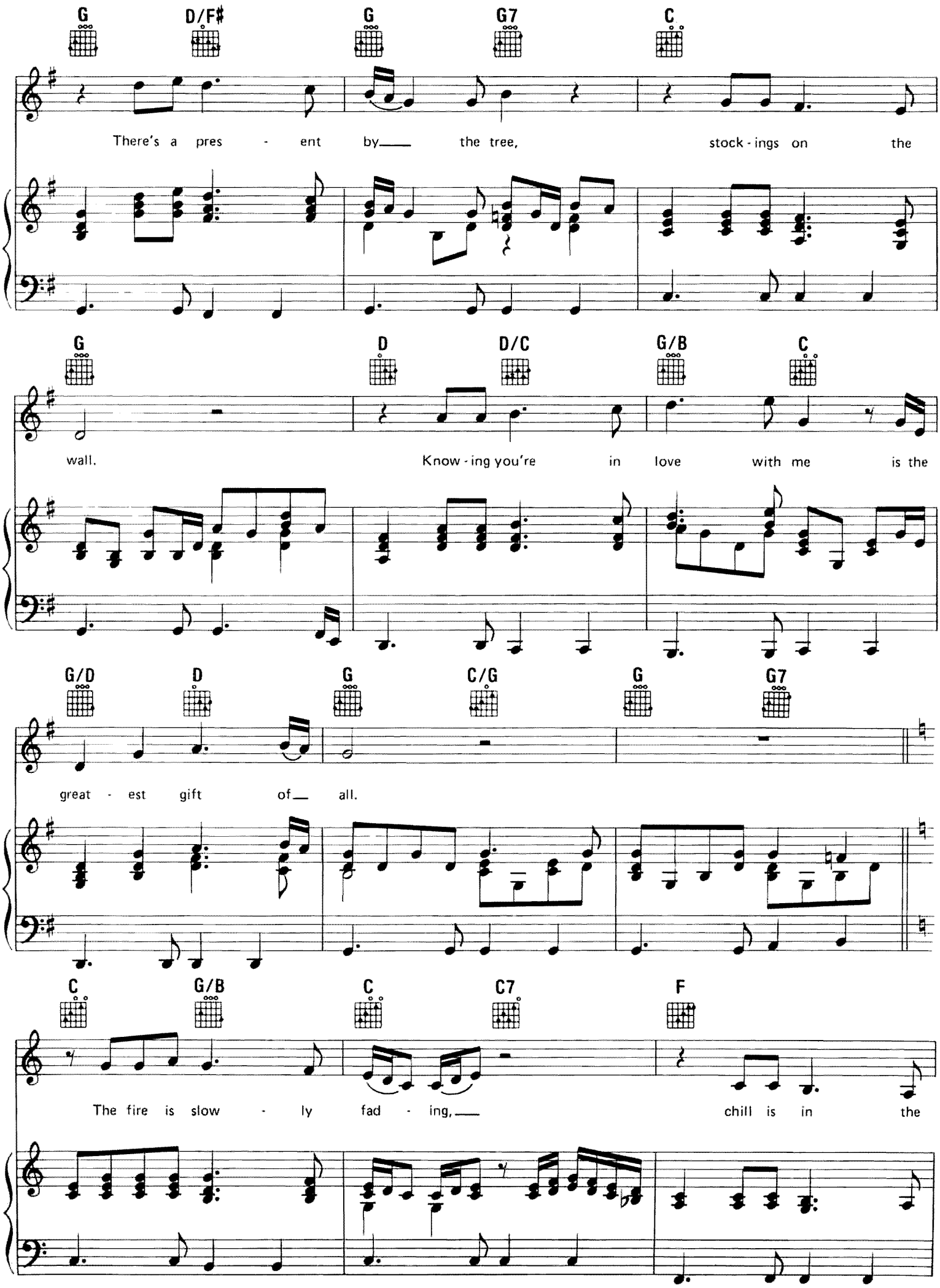
G D/F♯ G G7 C
There's a pres - ent by the tree, stock - ings on the
G D D/C G/B C
wall. Know - ing you're in love with me is the
G/D D G C/G G G7
great - est gift of all.
C G/B C C7 F
The fire is slow - ly fad - ing, chill is in the

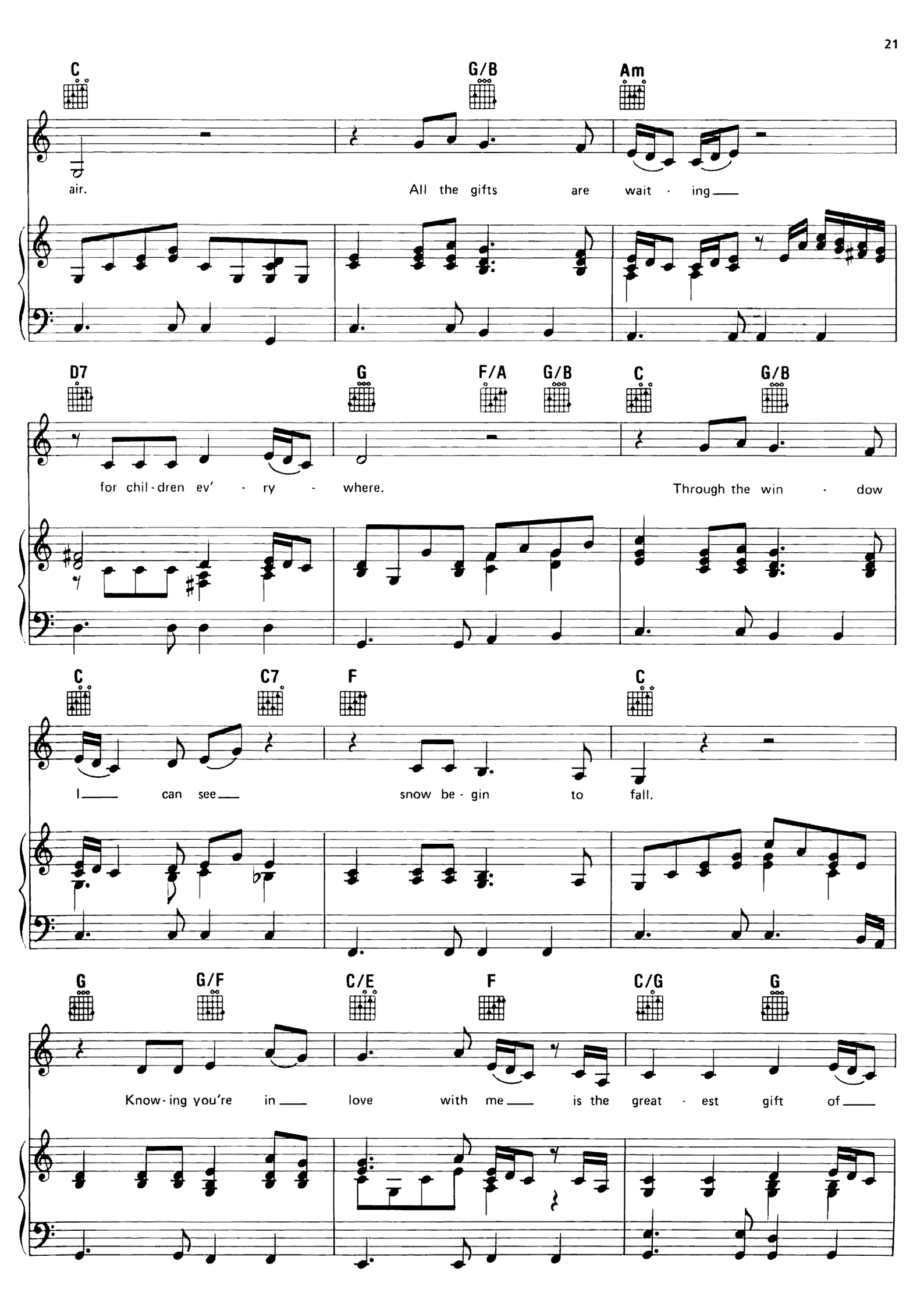
C
G/B
Am
air.
All the gifts are wait · ing
D7
G
F/A
G/B
C
G/B
for chil · dren ev' · ry · where.
Through the win · dow
C
C7
F
C
I can see
snow be · gin to fall.
G
G/F
C/E
F
C/G
G
Know · ing you're in love with me is the great · est gift of

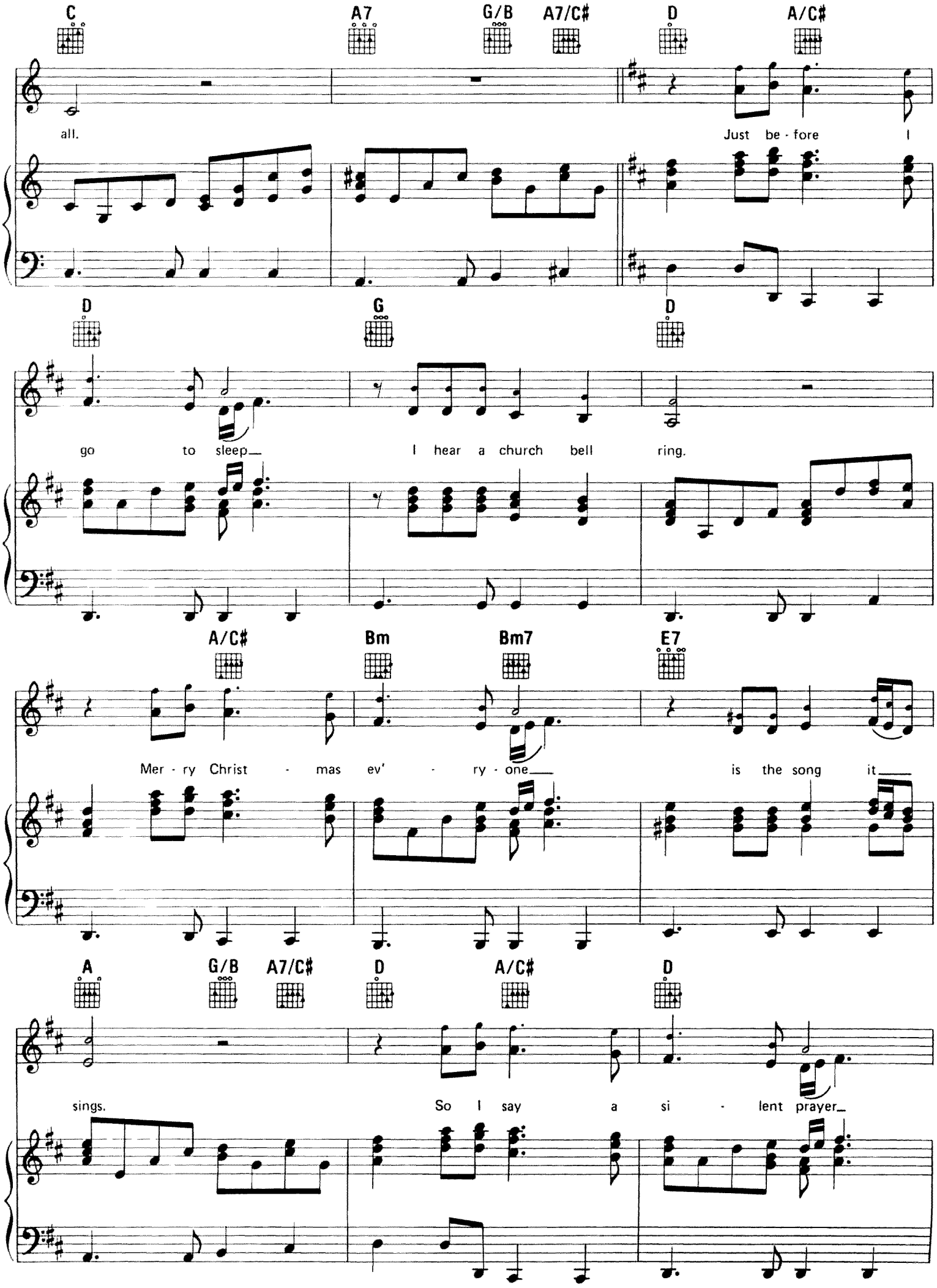
C
A7
G/B
A7/C#
D
A/C#
all.
Just be - fore I
D
G
D
go to sleep
I hear a church bell ring.
A/C#
Bm
Bm7
E7
Mer - ry Christ - mas ev' - ry - one
is the song it
A
G/B
A7/C#
D
A/C#
D
sings.
So I say a si - lent prayer

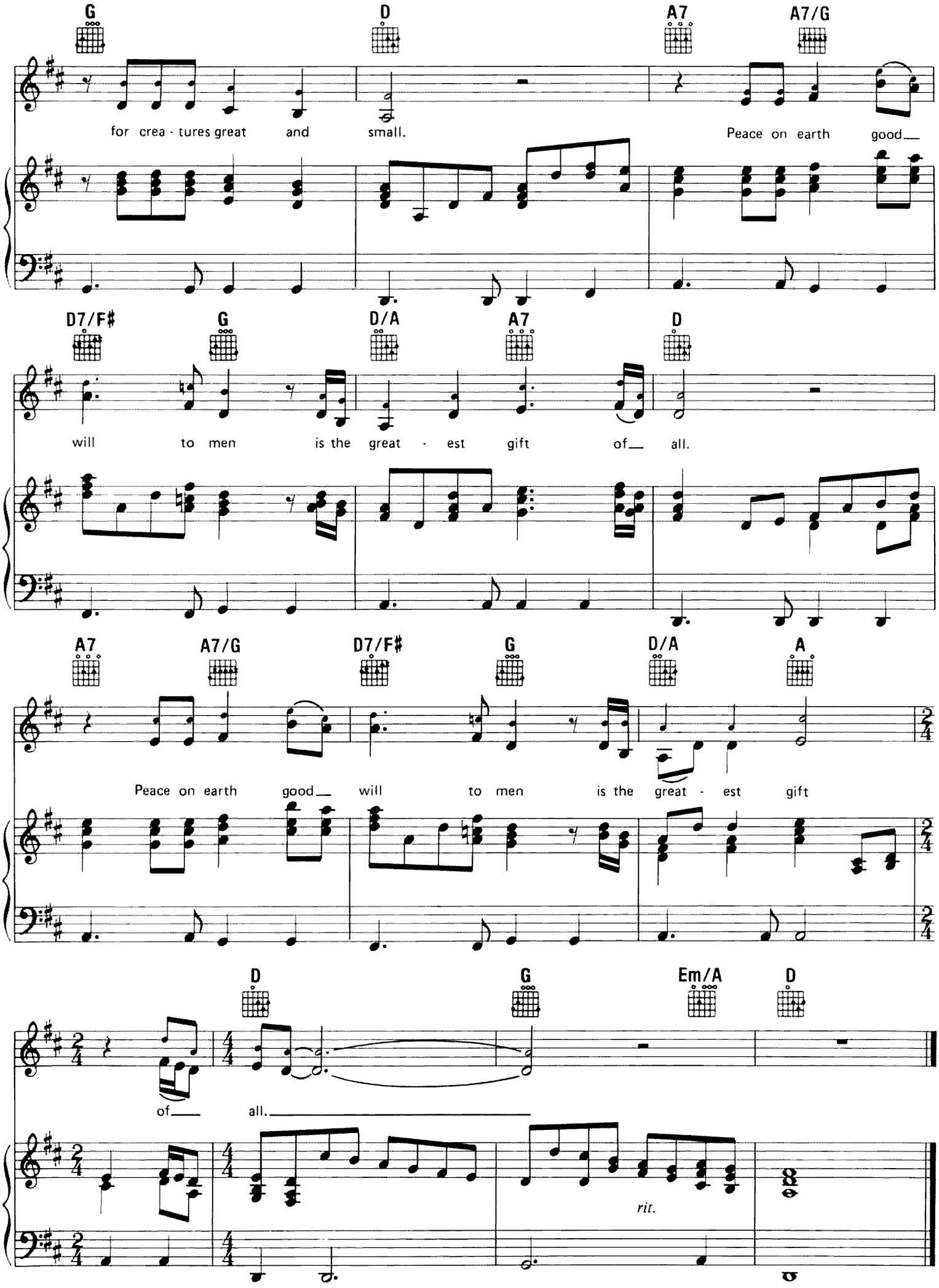
G D A7 A7/G
for crea - tures great and small. Peace on earth good
D7/F♯ G D/A A7 D
will to men is the great - est gift of all.
A7 A7/G D7/F♯ G D/A A
Peace on earth good will to men is the great - est gift
D G Em/A D
of all.
rit.

GRANDMA GOT RUN OVER BY A REINDEER

Words and Music by
RANDY BROOKS

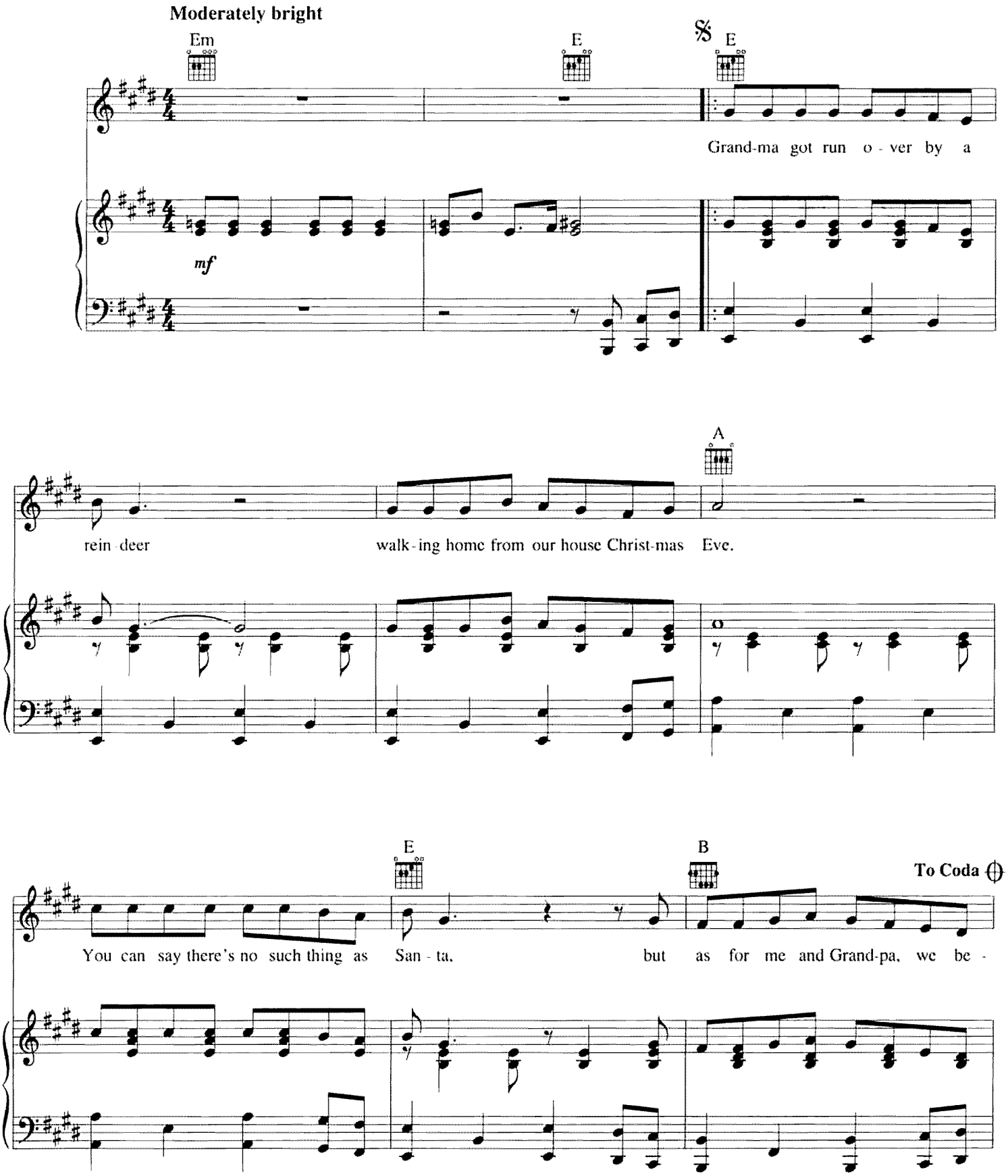

Copyright © 1984 by Kris Publishing and Elmo Publishing
Admin. by Integrated Copyright Group, Inc.
All Rights Reserved Used by Permission

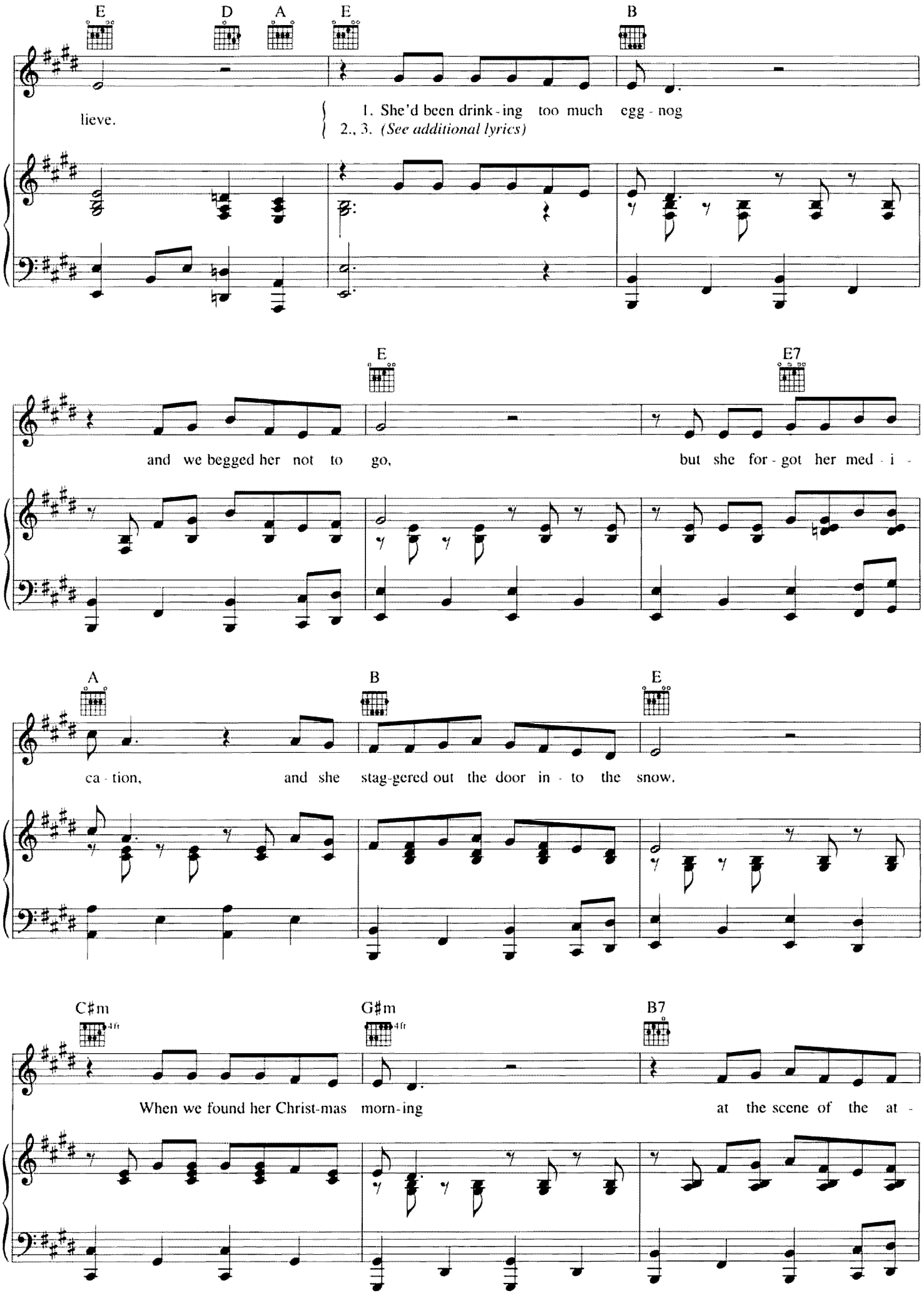
E D A E B
lieve.
1. She'd been drink - ing too much egg - nog
2., 3. (See additional lyrics)
E E7
and we begged her not to go, but she for - got her med - i -
A B E
ca - tion, and she stag-gered out the door in - to the snow.
C♯m G♯m B7
When we found her Christ-mas morn-ing at the scene of the at -

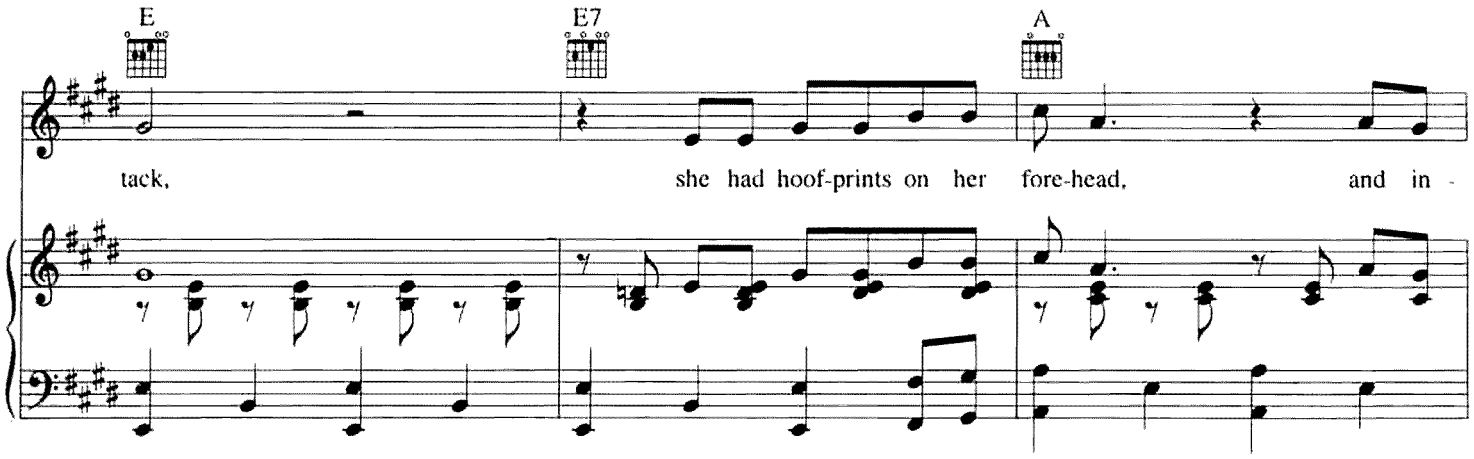
E
E7
A
tack, she had hoof-prints on her fore-head, and in -

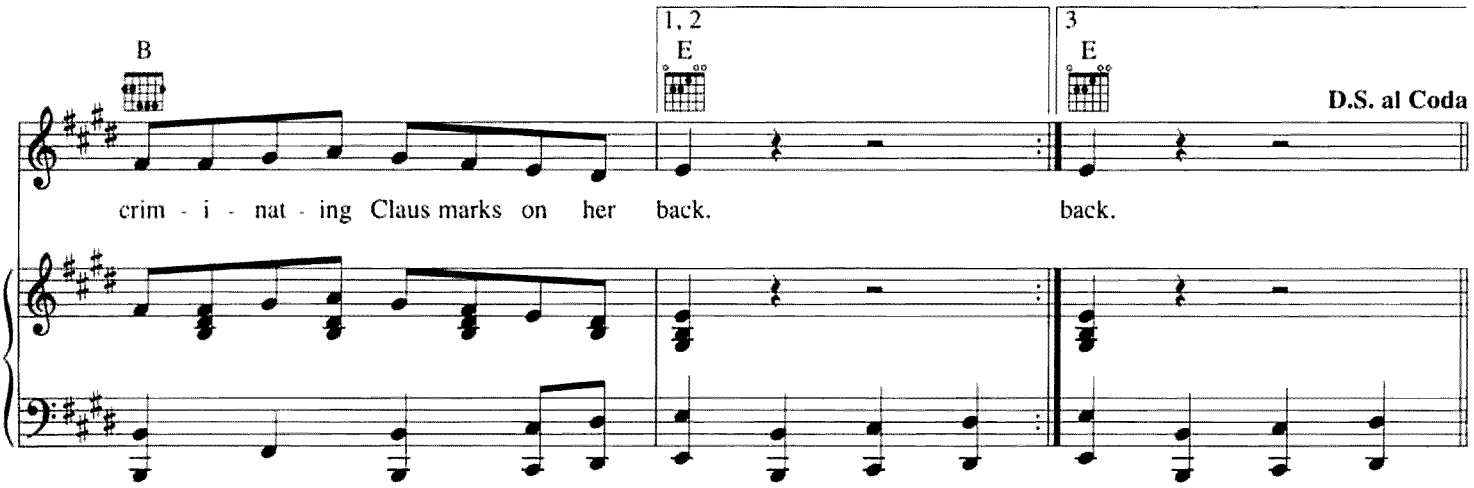
B
1, 2
E
3
E
D.S. al Coda
crim - i - nat - ing Claus marks on her back. back.

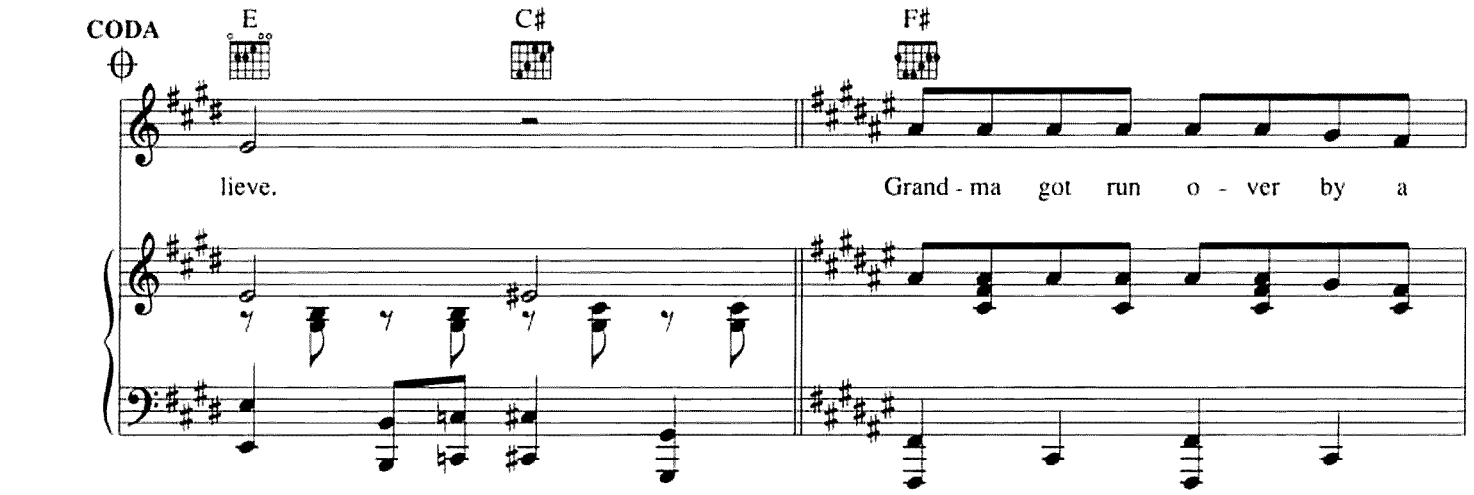
CODA
E
C♯
F♯
lieve. Grand - ma got run o - ver by a

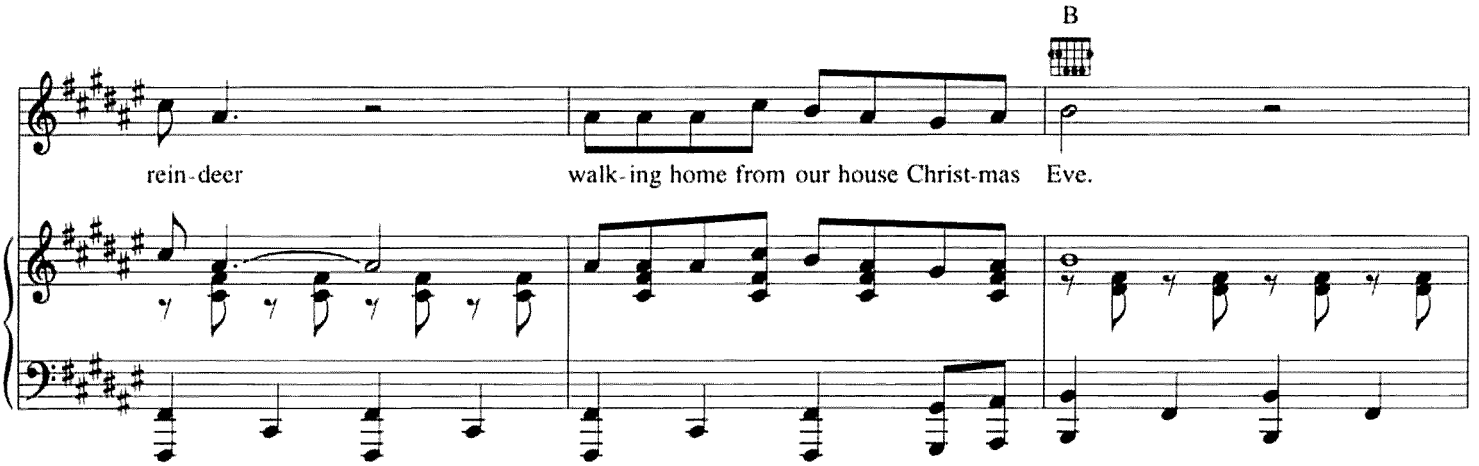
B
rein-deer walk-ing home from our house Christ-mas Eve.

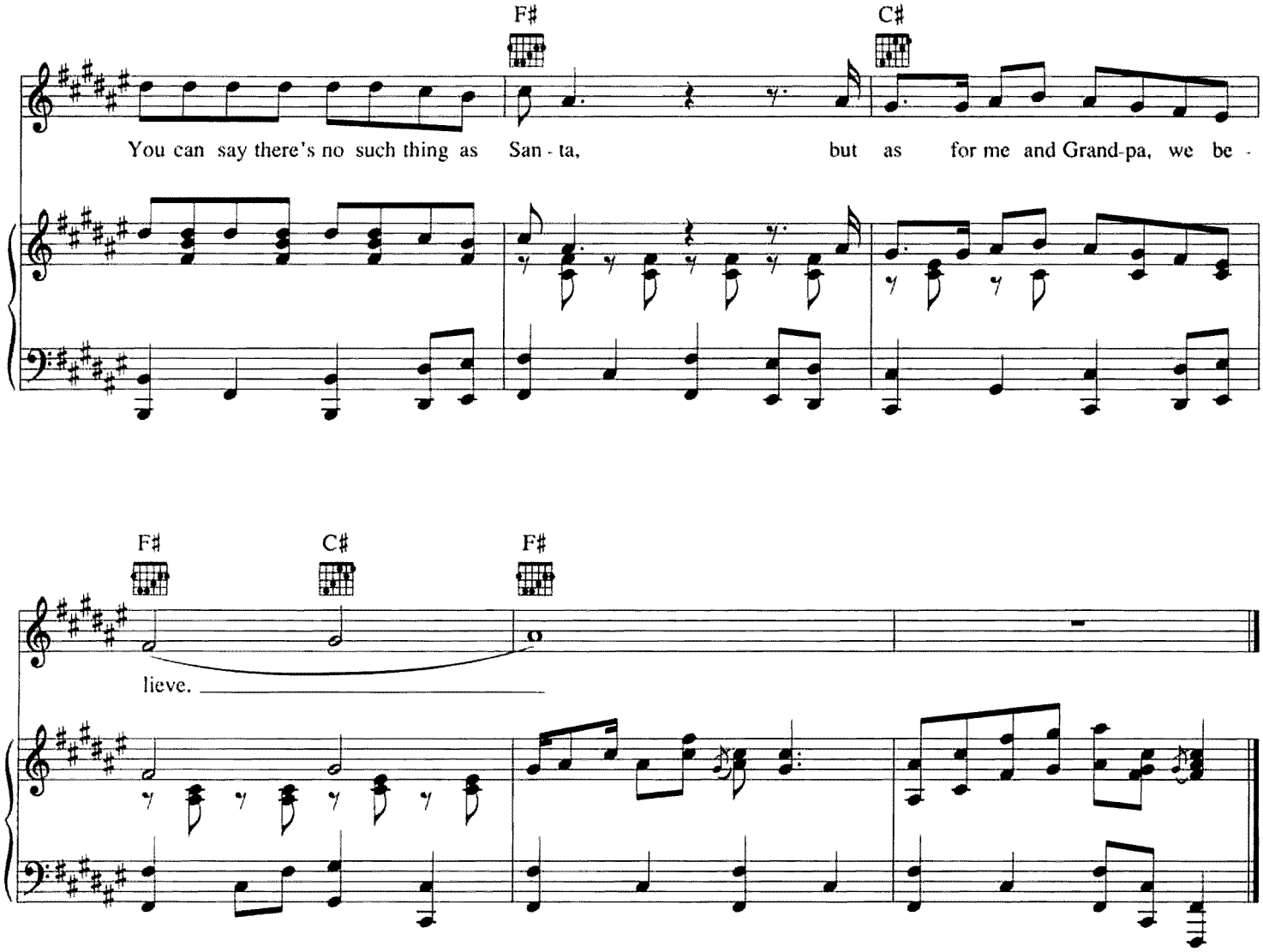

Additional Lyrics

Verse 2:
Now we're all so proud of Grandpa,
He's been taking this so well.
See him in there watching football,
Drinking beer and playing cards with Cousin Mel.
It's not Christmas without Grandma.
All the family's dressed in black,
And we just can't help but wonder:
Should we open up her gifts or send them back?
Chorus

Verse 3:
Now the goose is on the table,
And the pudding made of fig,
And the blue and silver candles,
That would just have matched the hair in Grandma's wig.
I've warned all my friends and neighbors,
Better watch out for yourselves.
They should never give a license
To a man who drives a sleigh and plays with elves.
Chorus

GRANDMA'S KILLER FRUITCAKE

Words and Music by ELMO SHROPSHIRE
and RITA ABRAMS

Two-Beat Country Swing

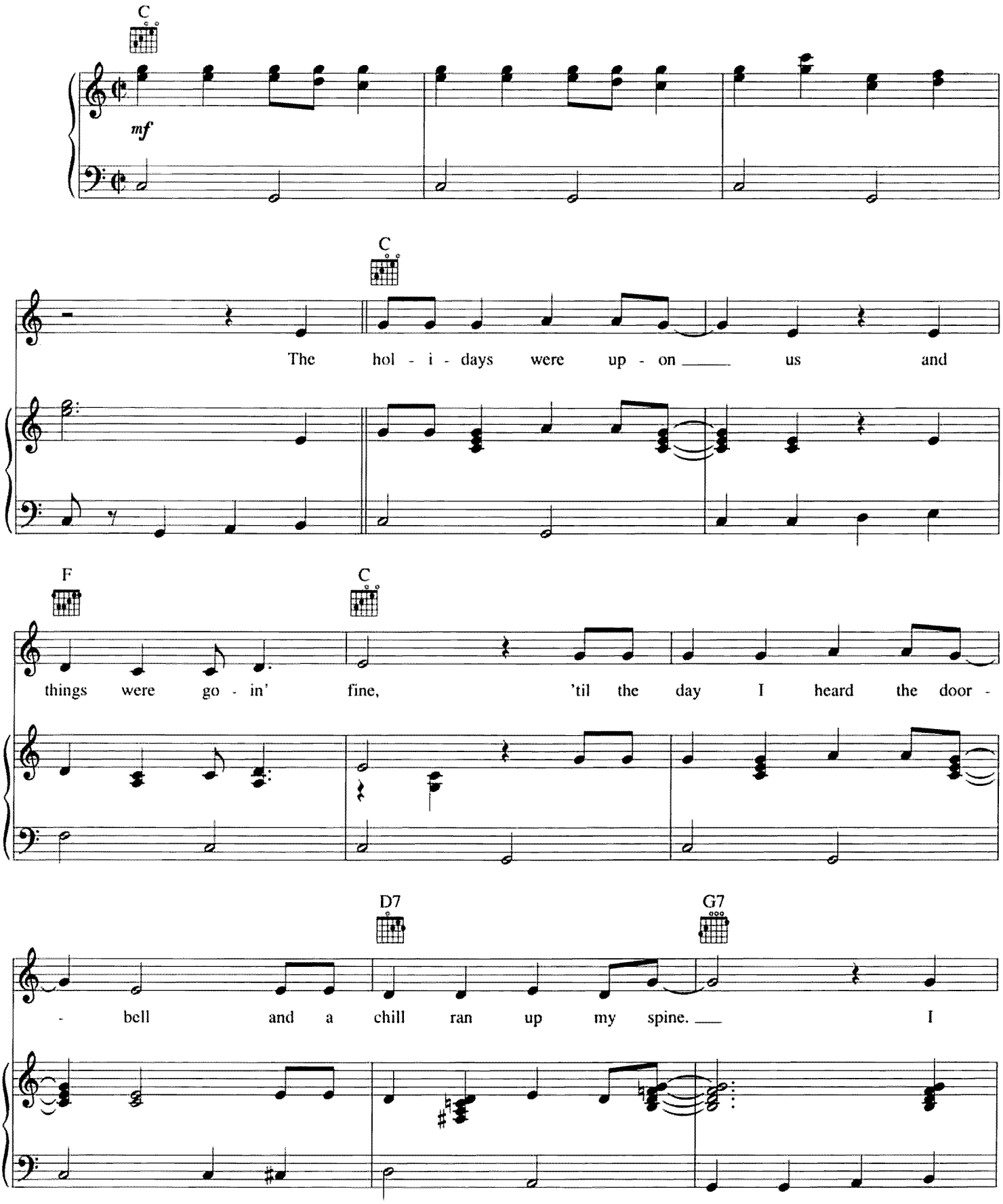

Copyright © 1992 Elmo Publishing and Mill Valley Music
International Copyright Secured All Rights Reserved

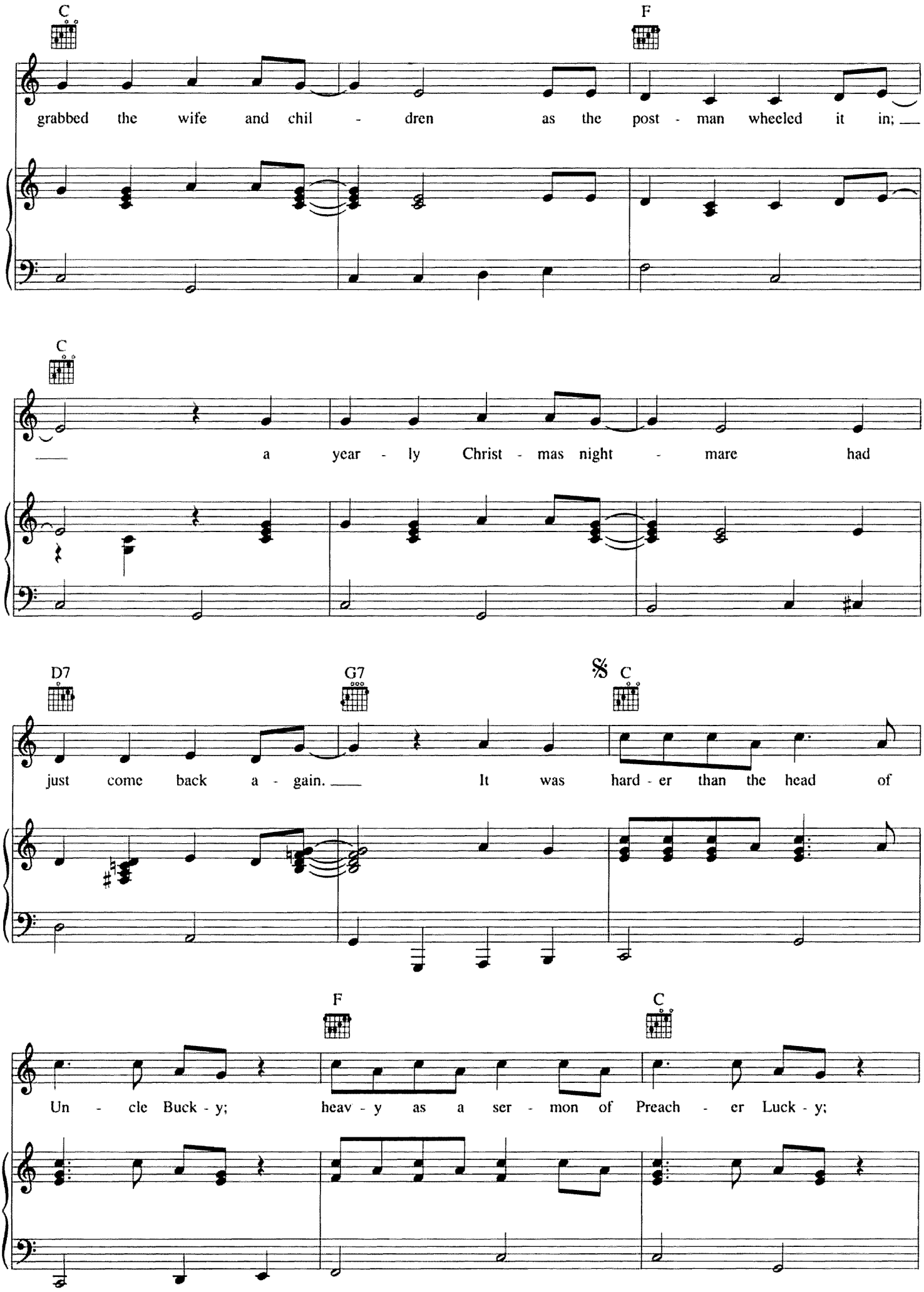
C
F
grabbed the wife and chil - dren as the post - man wheeled it in;
C
a year - ly Christ - mas night - mare had
D7
G7
𝄋 C
just come back a - gain. It was hard - er than the head of
F
C
Un - cle Buck - y; heav - y as a ser - mon of Preach - er Luck - y;

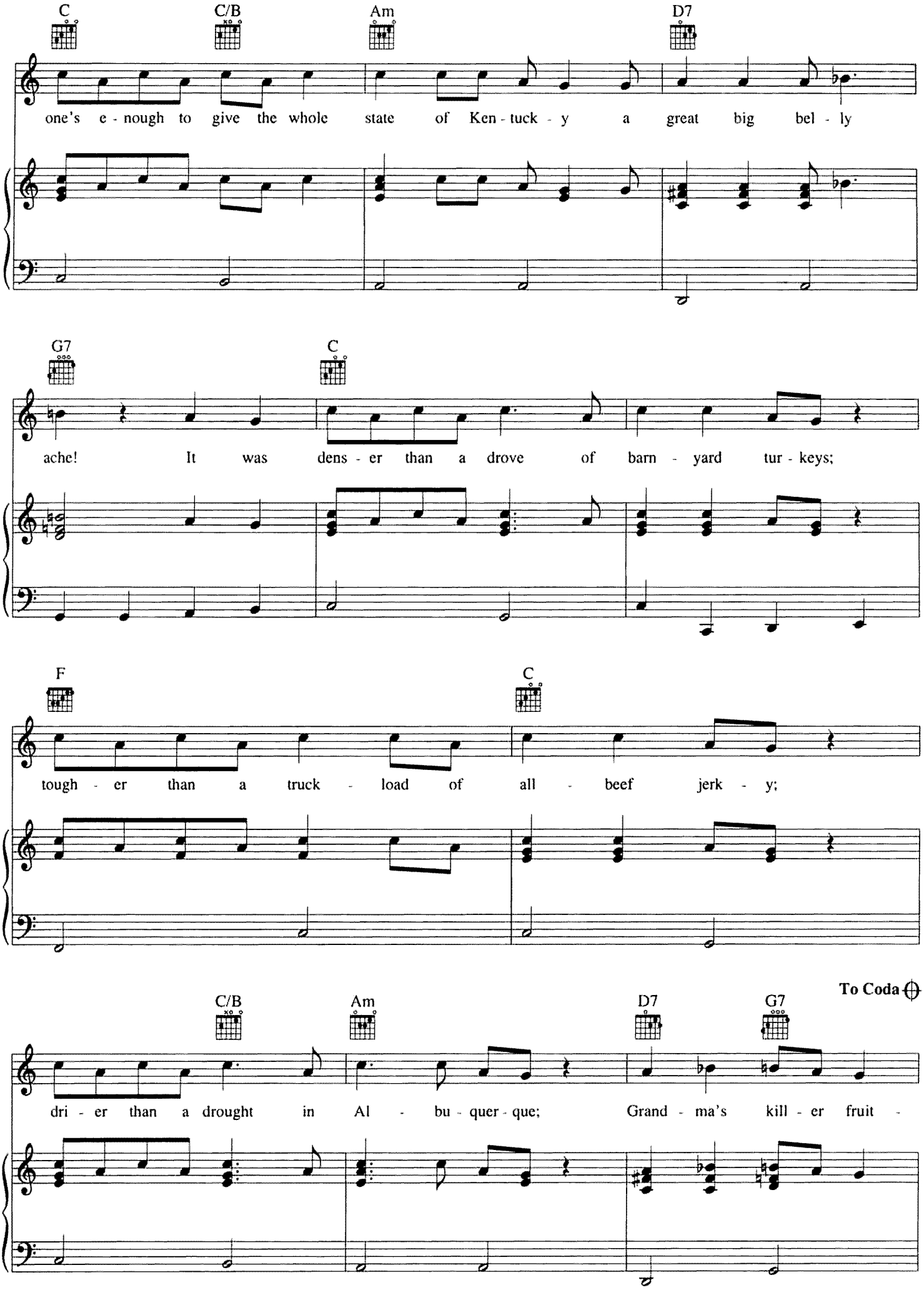
C
C/B
Am
D7
one's e - nough to give the whole state of Ken - tuck - y a great big bel - ly
G7
C
ache! It was dens - er than a drove of barn - yard tur - keys;
F
C
tough - er than a truck - load of all - beef jerk - y;
To Coda
C/B
Am
D7
G7
dri - er than a drought in Al - bu - quer - que; Grand - ma's kill - er fruit -

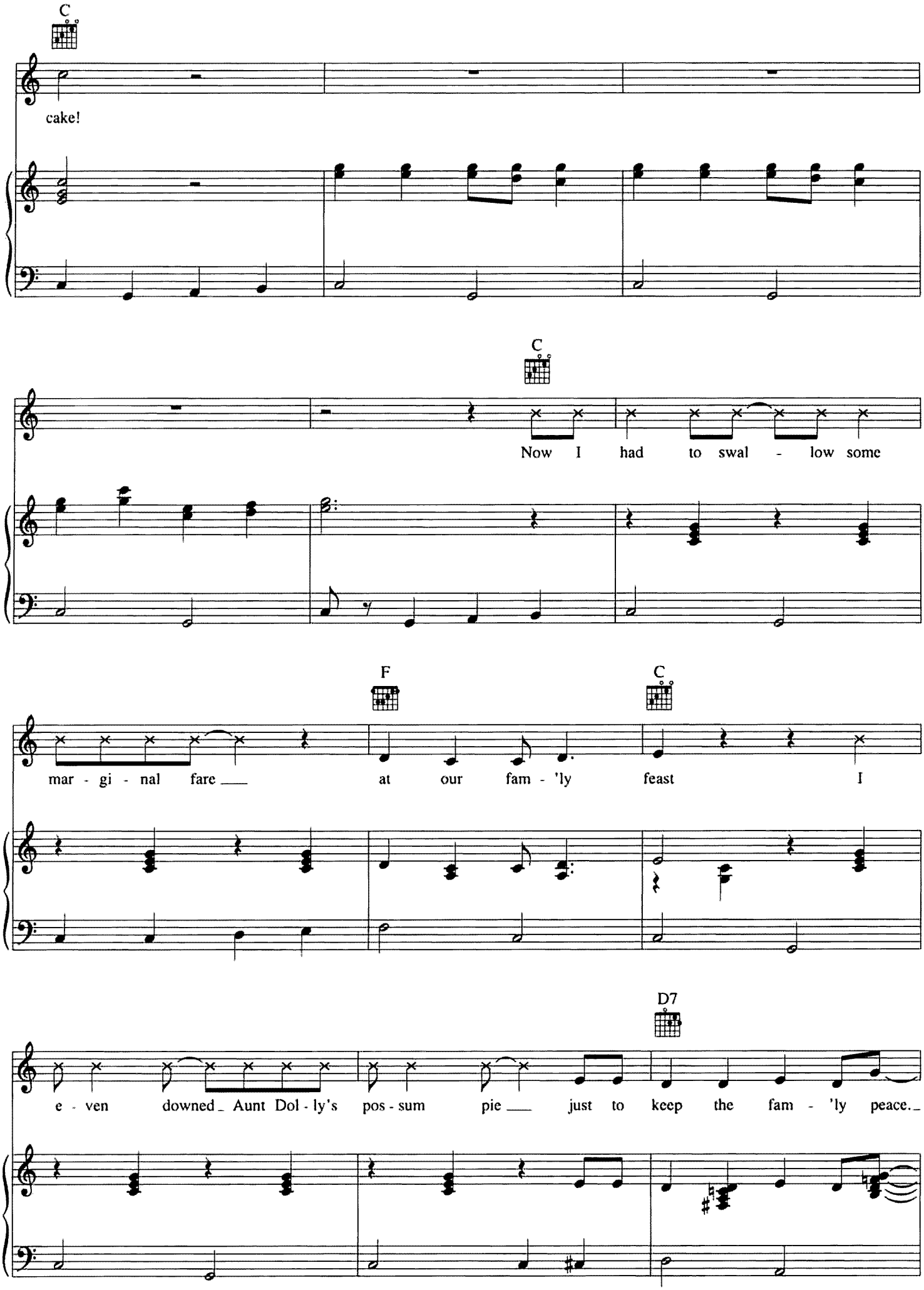
C
cake!
C
Now I had to swal - low some
F
C
mar - gi - nal fare at our fam - 'ly feast I
D7
e - ven downed Aunt Dol - ly's pos - sum pie just to keep the fam - 'ly peace.

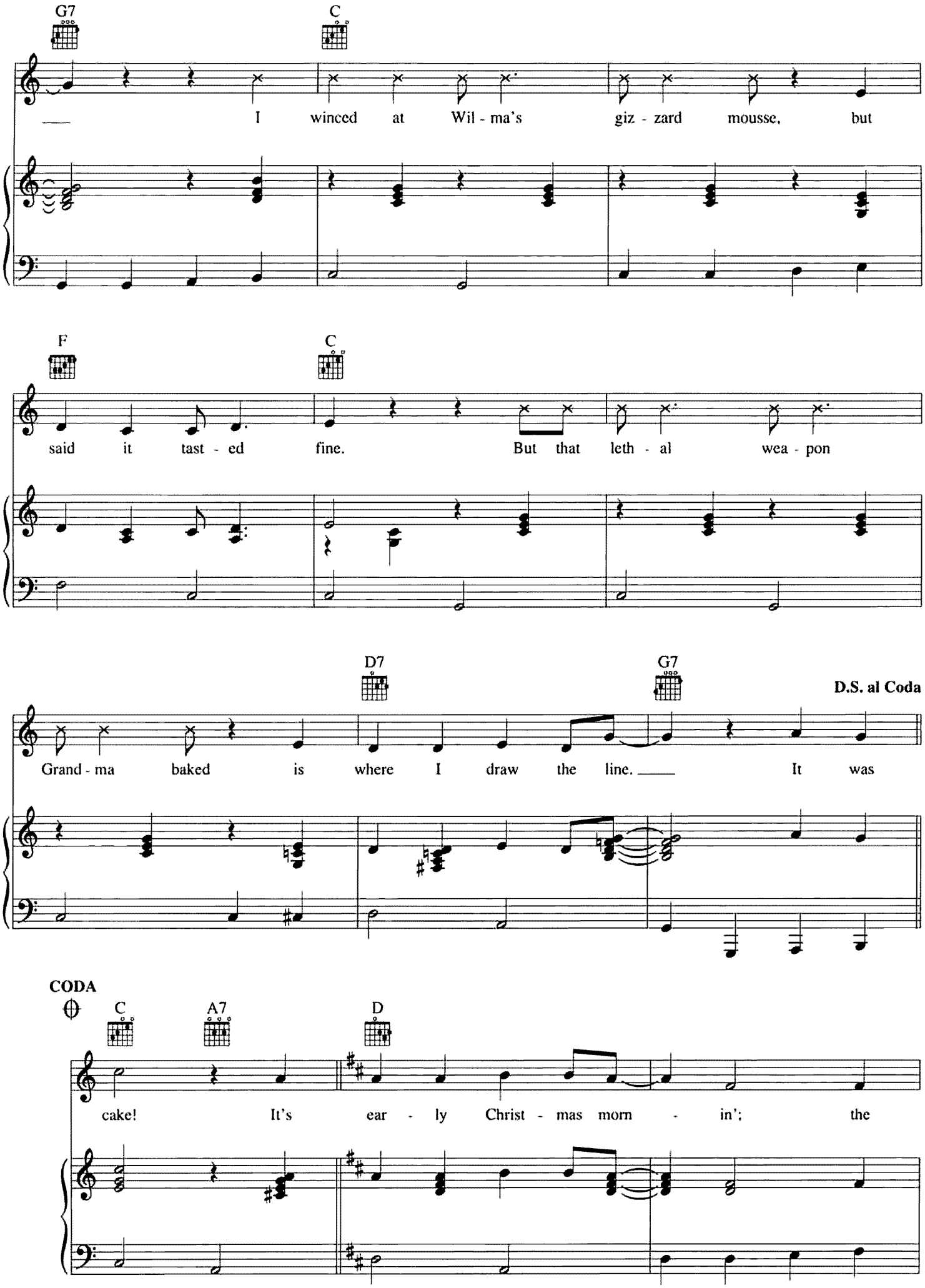
G7
C
I winced at Wil - ma's giz - zard mousse, but
F
C
said it tast - ed fine. But that leth - al wea - pon
D7
G7
D.S. al Coda
Grand - ma baked is where I draw the line. It was
CODA
C
A7
D
cake! It's ear - ly Christ - mas morn - in'; the

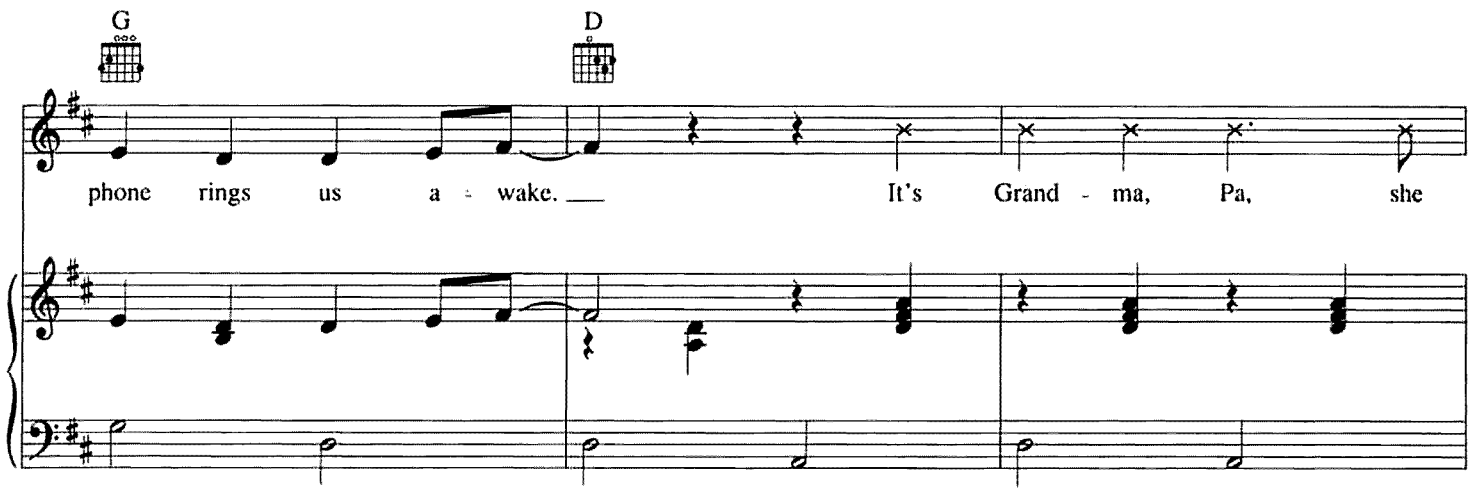
G
D
phone rings us a - wake. It's Grand - ma, Pa, she

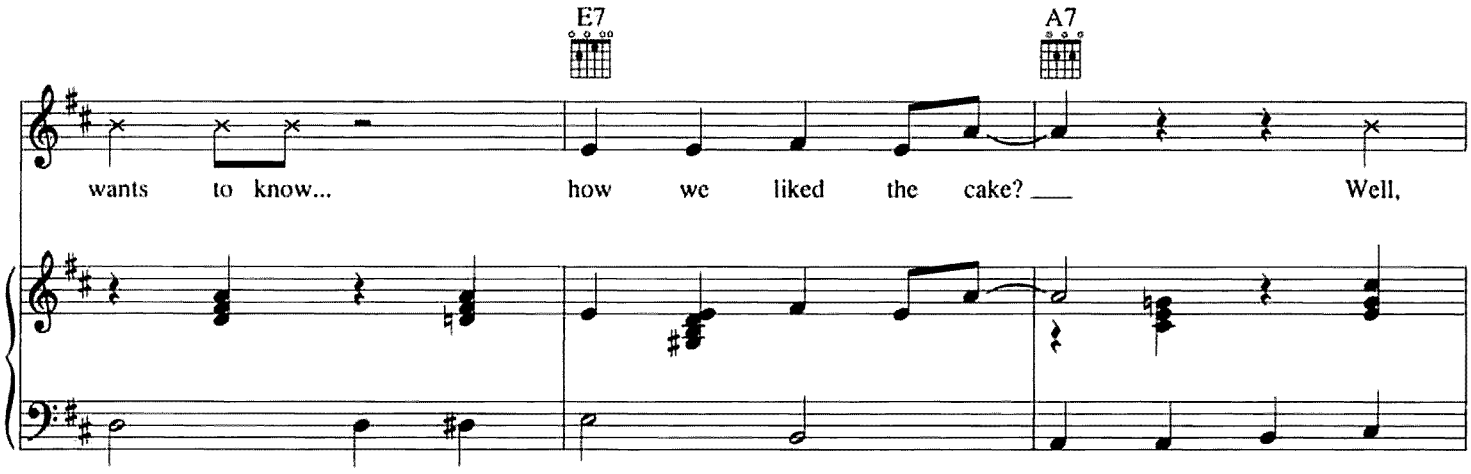
E7
A7
wants to know... how we liked the cake? Well,

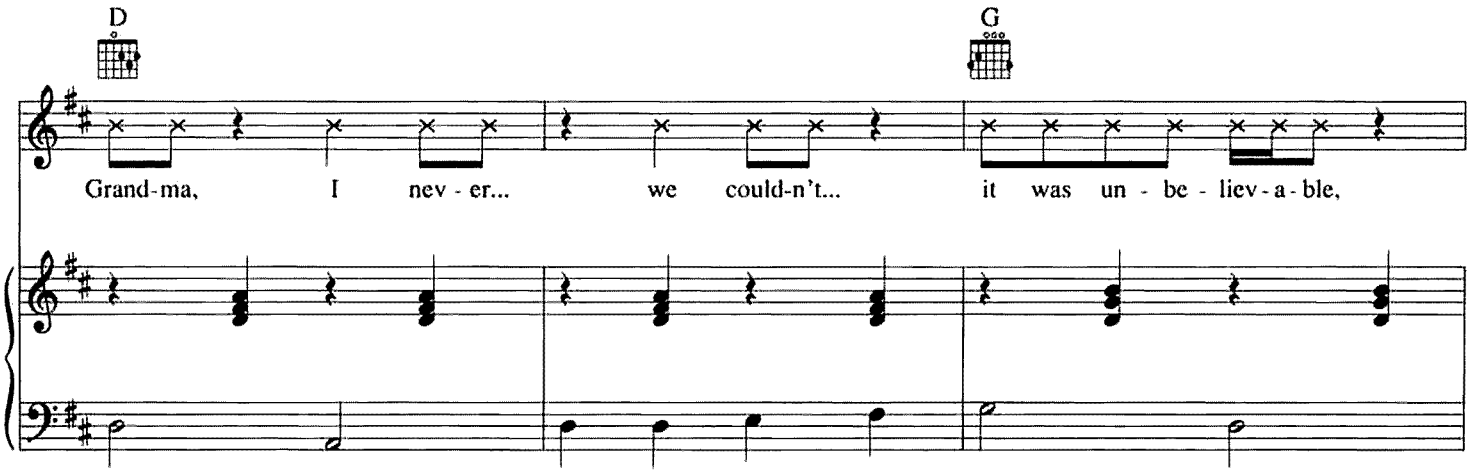
D
G
Grand-ma, I nev - er... we could-n't... it was un - be - liev - a - ble,

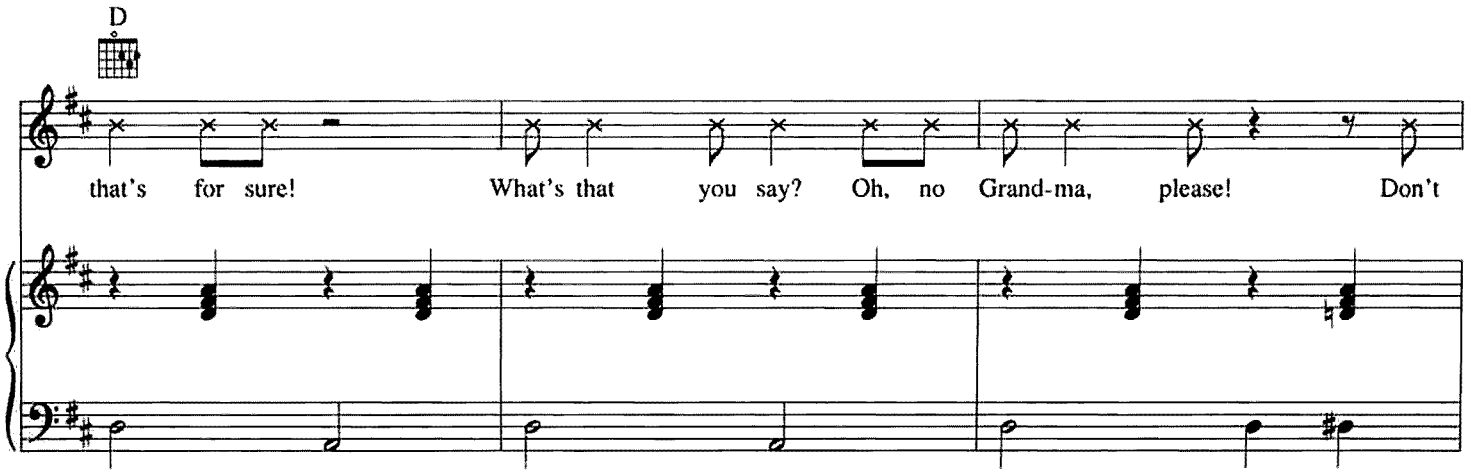
D
that's for sure! What's that you say? Oh, no Grand-ma, please! Don't

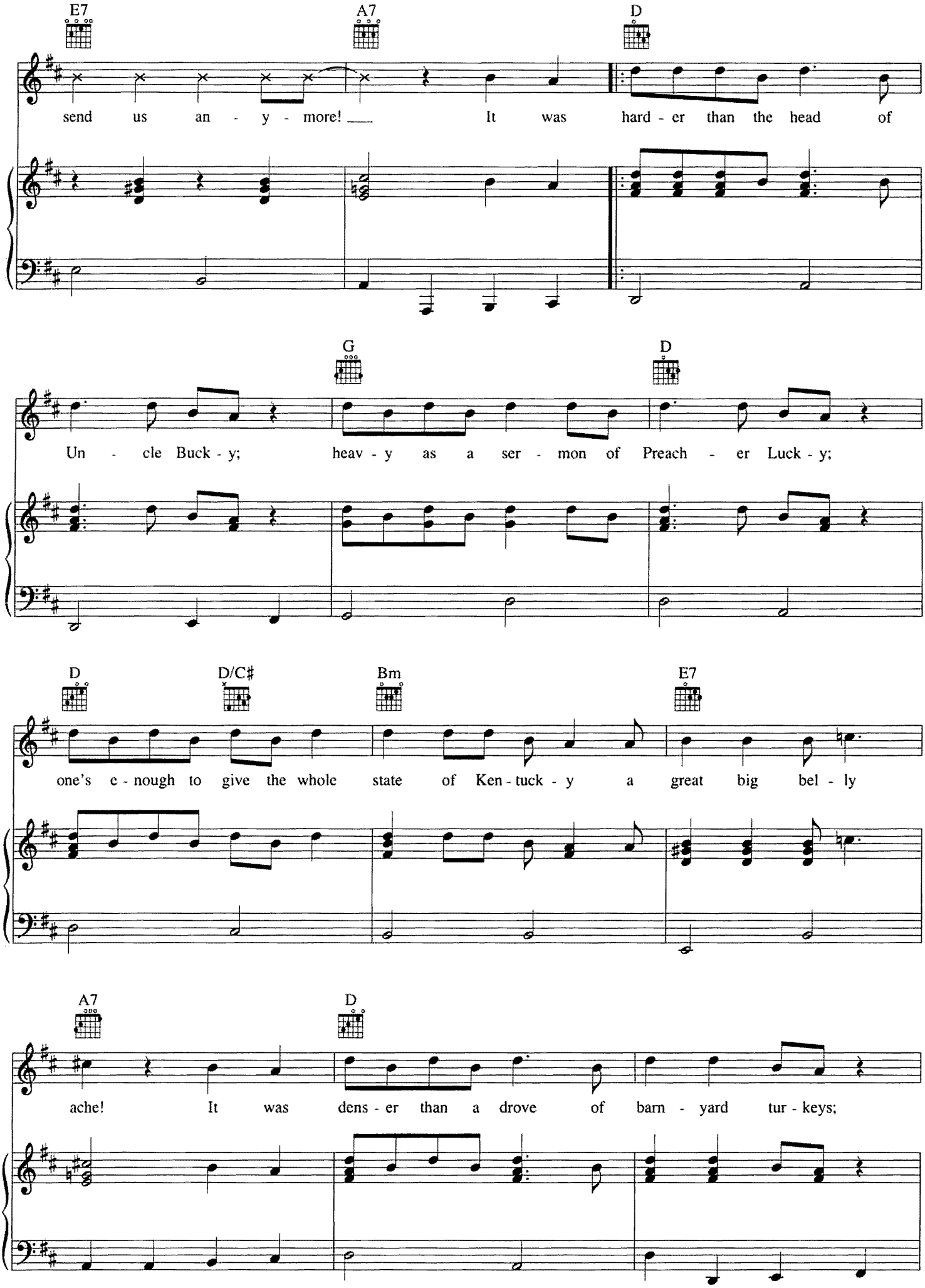
E7
A7
D
send us an - y - more! It was hard - er than the head of
G
D
Un - cle Buck - y; heav - y as a ser - mon of Preach - er Luck - y;
D
D/C#
Bm
E7
one's e - nough to give the whole state of Ken - tuck - y a great big bel - ly
A7
D
ache! It was dens - er than a drove of barn - yard tur - keys;

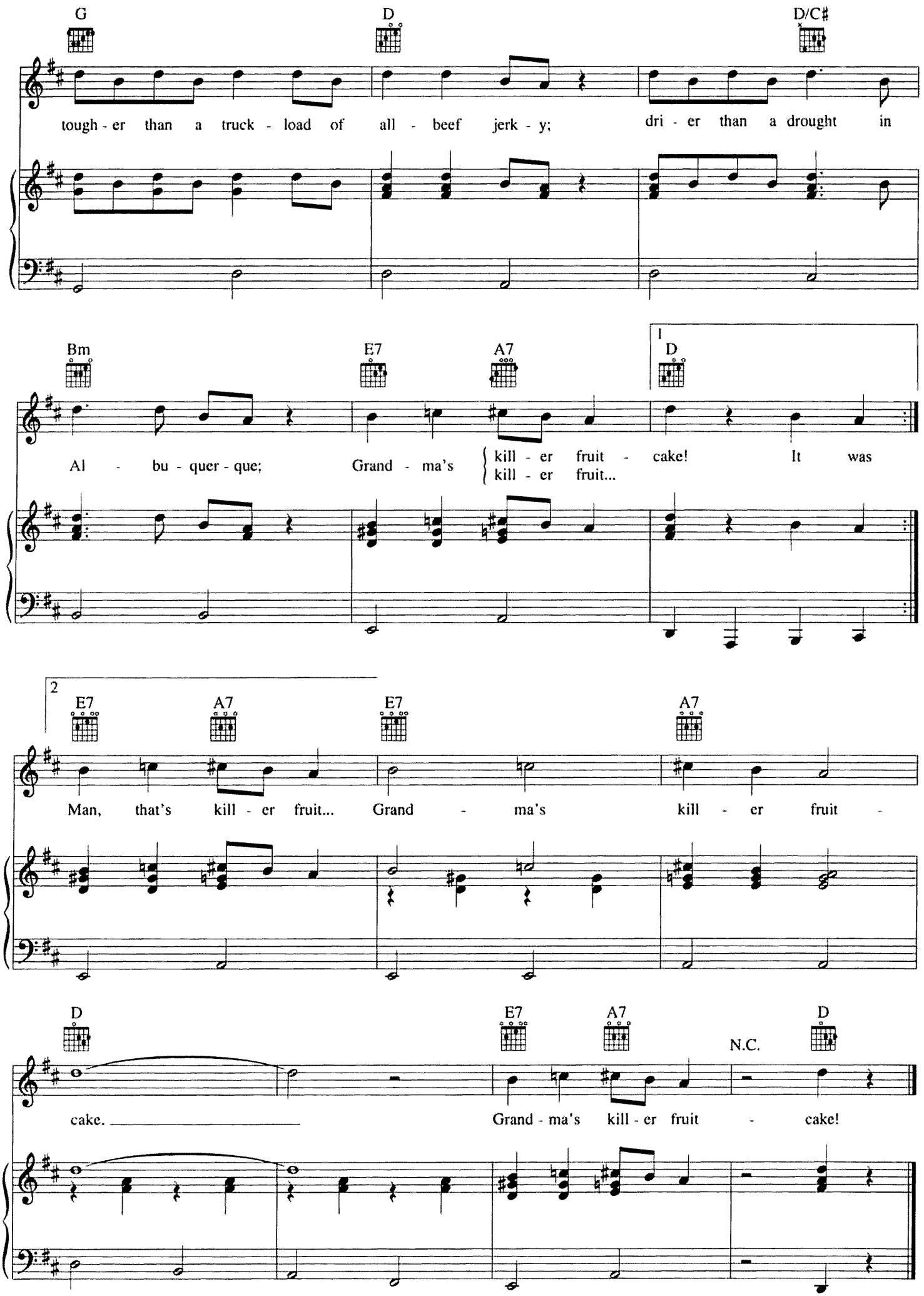
G
D
D/C♯
tough - er than a truck - load of all - beef jerk - y; dri - er than a drought in
Bm
E7
A7
1
D
Al - bu - quer - que; Grand - ma's kill - er fruit - cake! It was
kill - er fruit...
2
E7
A7
E7
A7
Man, that's kill - er fruit... Grand - ma's kill - er fruit -
D
E7
A7
N.C.
D
cake.
Grand - ma's kill - er fruit - cake!

HAPPY XMAS
(War Is Over)

Words and Music by JOHN LENNON
and YOKO ONO

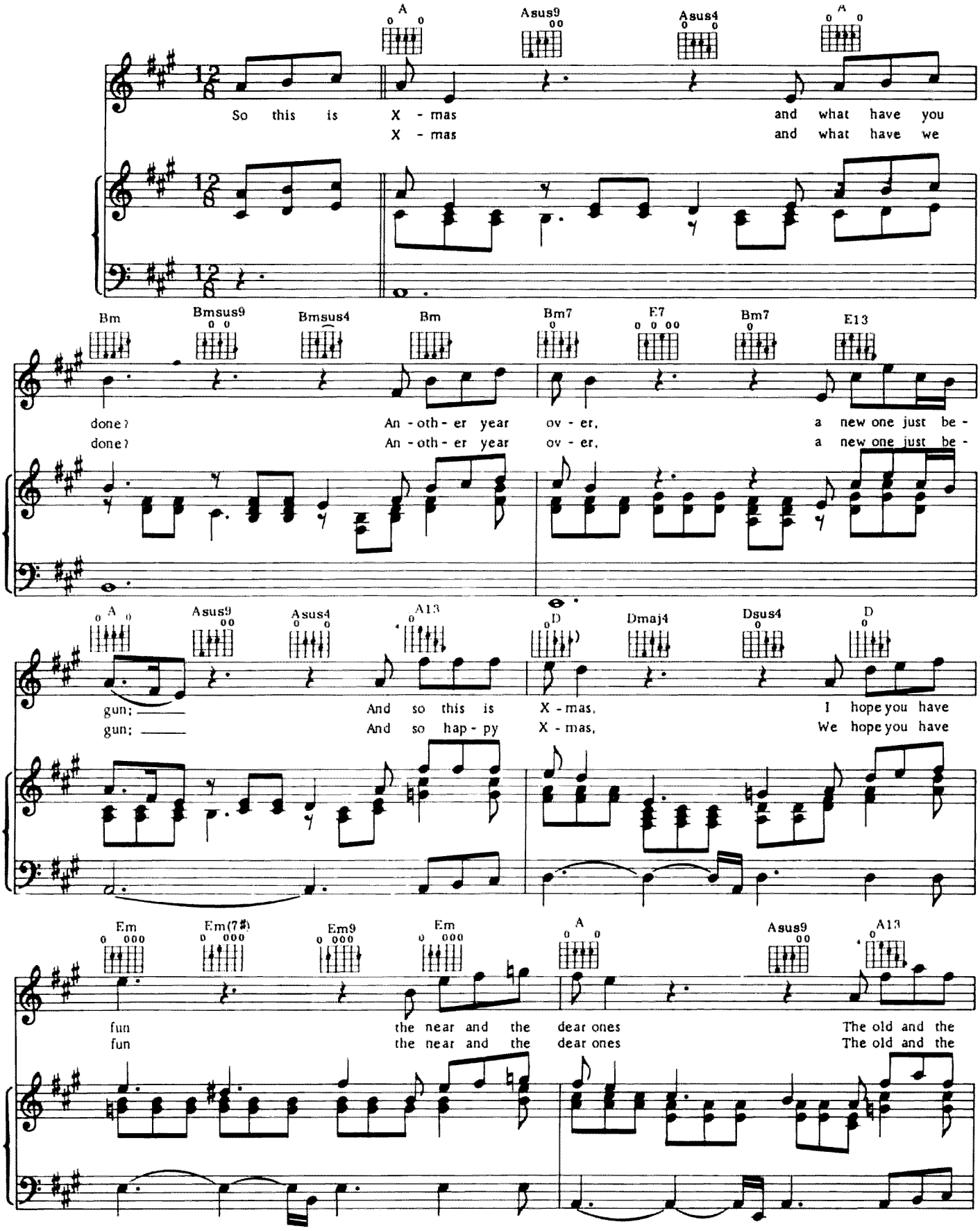

Copyright © 1971 Lenono Music
All Rights Administered by Sony/ATV Music Publishing, 8 Music Square West, Nashville, TN 37203
International Copyright Secured All Rights Reserved

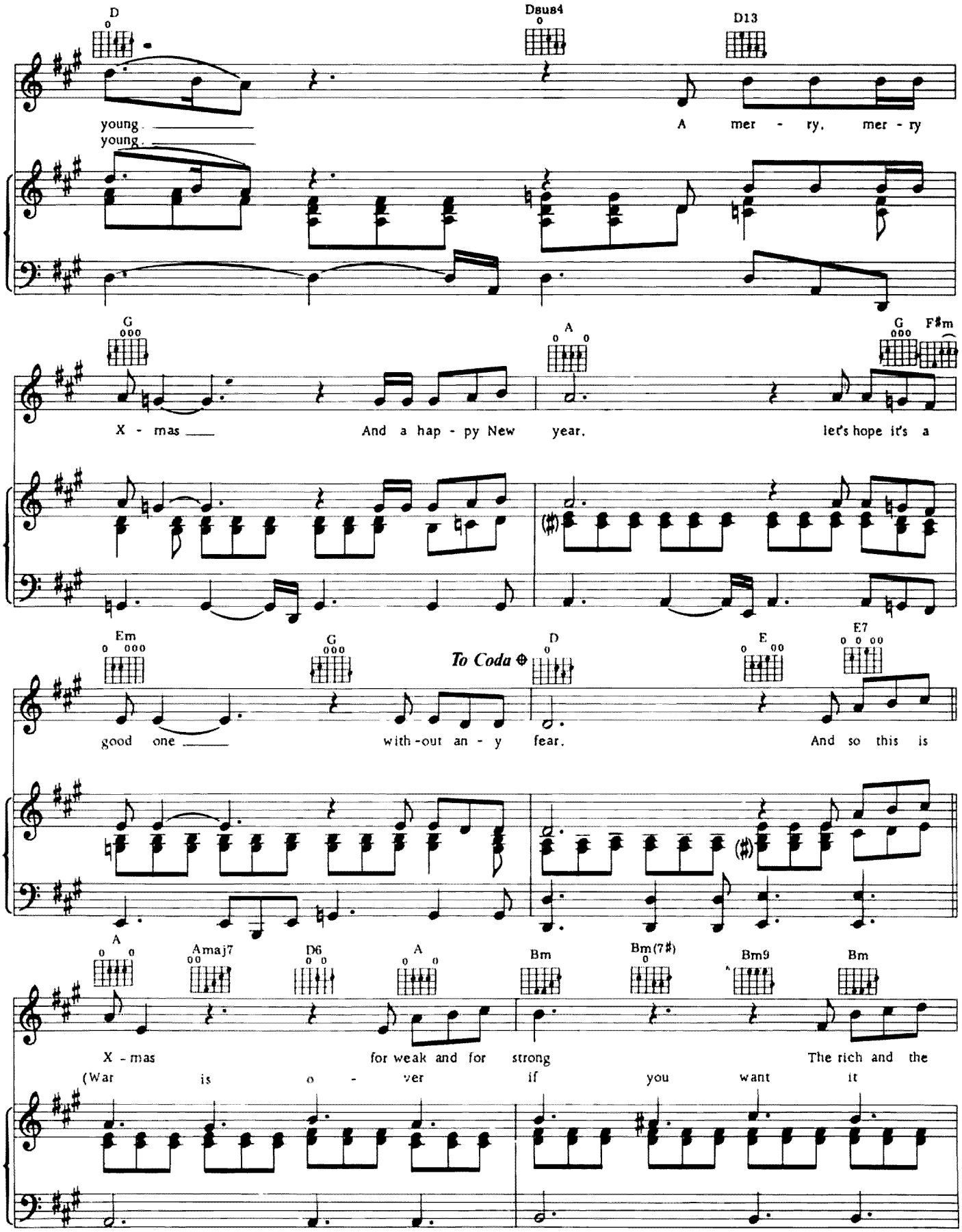
D
Dsus4
D13
young.
young.
A mer - ry, mer - ry
G
A
G
F#m
X - mas
And a hap - py New year,
let's hope it's a
Em
G
To Coda ⊕
D
E
E7
good one
with-out an - y fear.
And so this is
A
Amaj7
D6
A
Bm
Bm(7#)
Bm9
Bm
X - mas
for weak and for strong
The rich and the
(War is o - ver if you want it

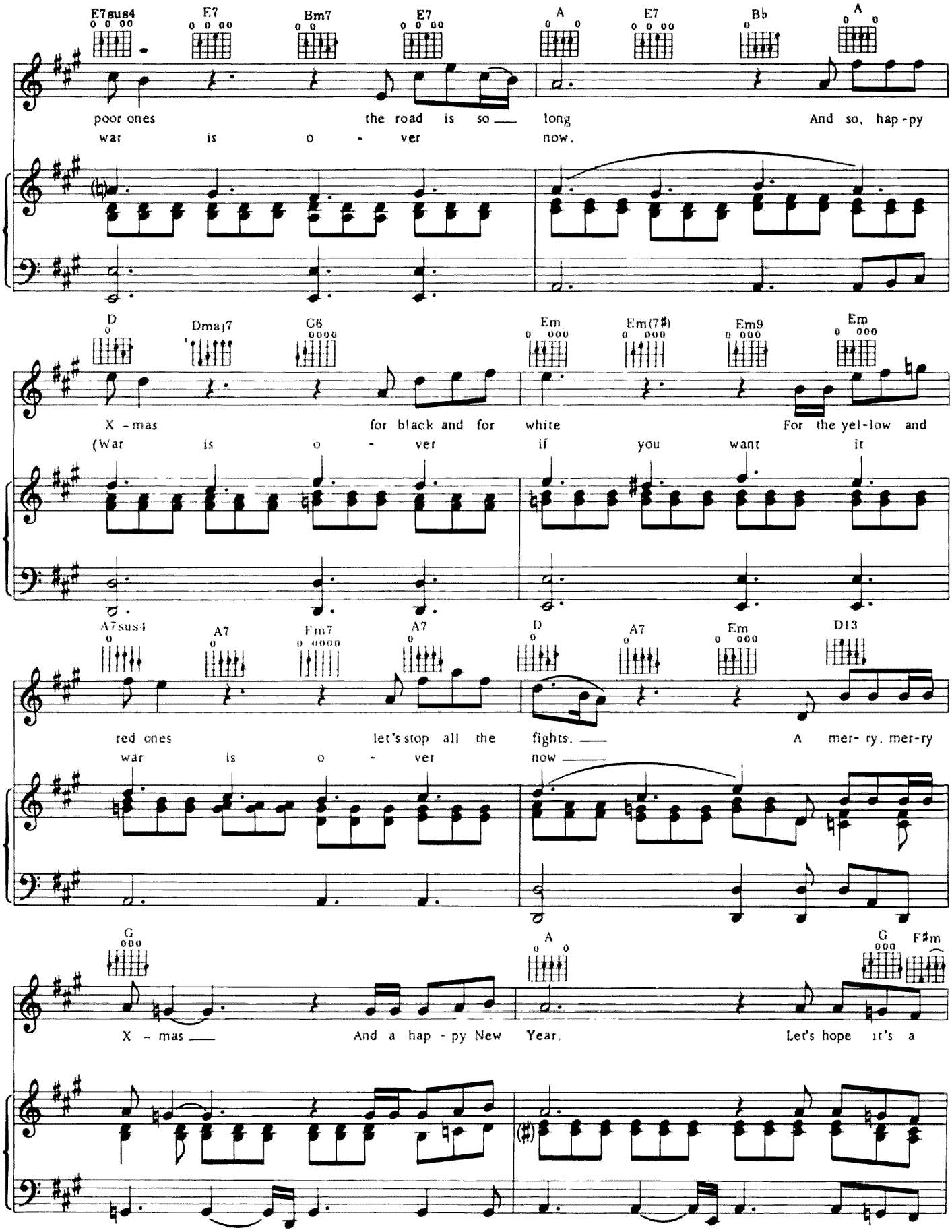
E7sus4 E7 Bm7 E7 A E7 Bb A
poor ones the road is so long And so, hap-py
war is o - ver now.
D Dmaj7 G6 Em Em(7#) Em9 Em
X-mas for black and for white For the yel-low and
(War is o - ver if you want it
A7sus4 A7 Fm7 A7 D A7 Em D13
red ones let's stop all the fights. A mer- ry, mer-ry
war is o - ver now
G A G F#m
X - mas And a hap - py New Year. Let's hope it's a

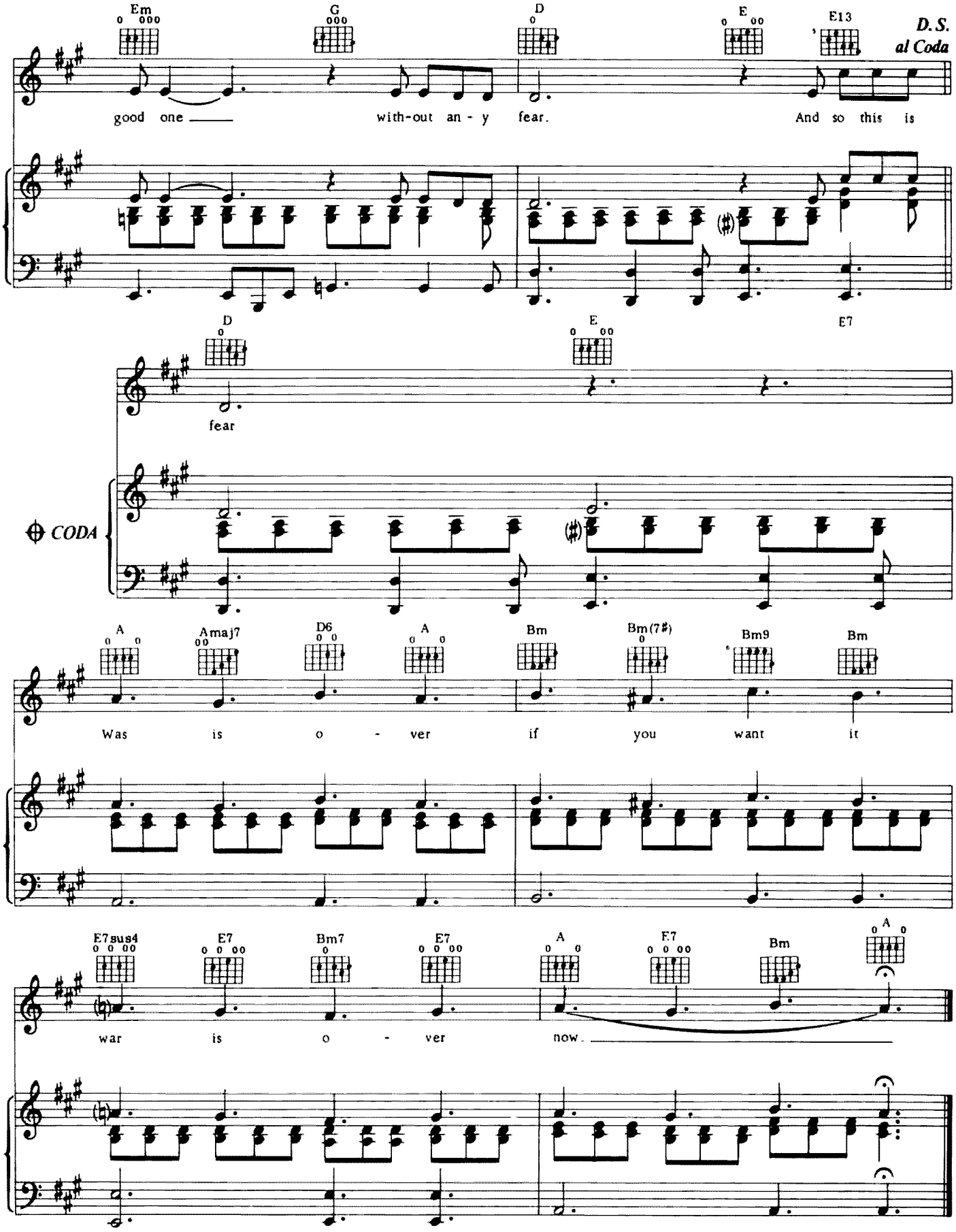
Em
G
D
E
E13
D.S.
al Coda
good one
with-out an - y fear.
And so this is
D
E
E7
fear
CODA
A
Amaj7
D6
A
Bm
Bm(7#)
Bm9
Bm
Was is o - ver if you want it
E7sus4
E7
Bm7
E7
A
E7
Bm
A
war is o - ver now.

JINGLE-BELL ROCK

Words and Music by JOE BEAL
and JIM BOOTHE

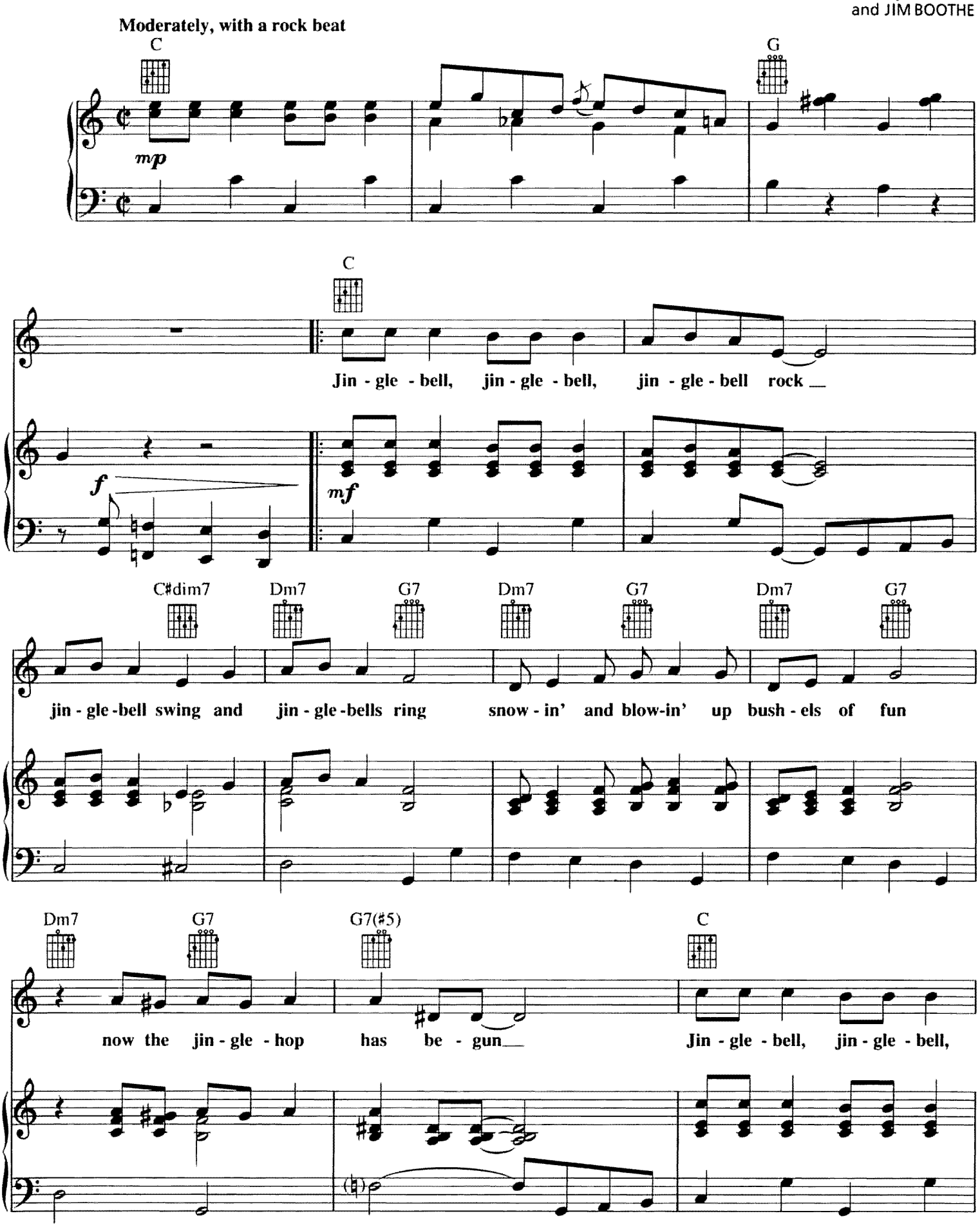

Copyright © 1957 by Chappell & Co.
Copyright Renewed
International Copyright Secured All Rights Reserved

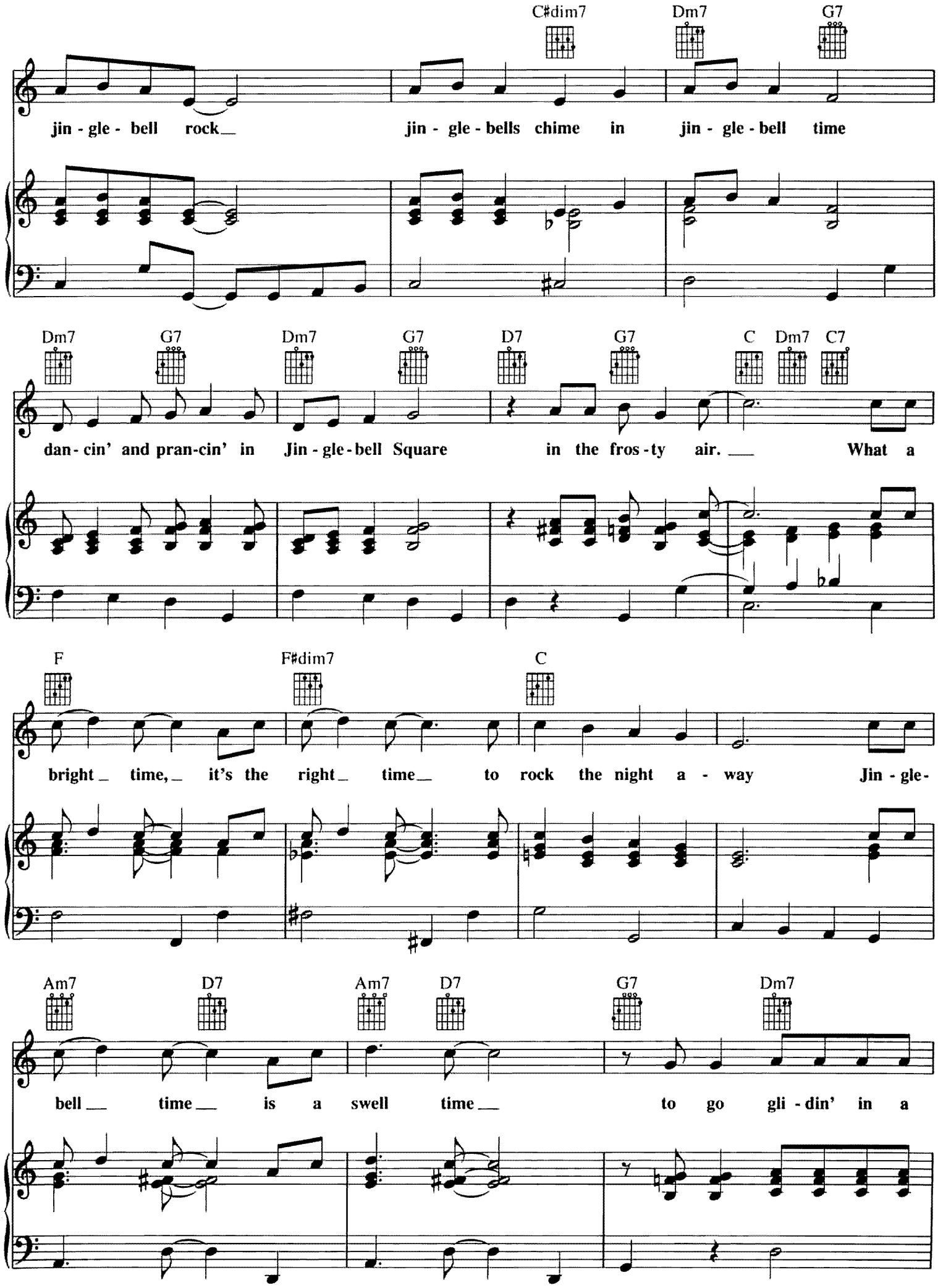
C#dim7
Dm7
G7
jin - gle - bell rock
jin - gle - bells chime in jin - gle - bell time
Dm7
G7
Dm7
G7
D7
G7
C
Dm7
C7
dan - cin' and pran-cin' in Jin - gle - bell Square in the fros - ty air.
What a
F
F#dim7
C
bright time, it's the right time to rock the night a - way Jin - gle-
Am7
D7
Am7
D7
G7
Dm7
bell time is a swell time to go gli - din' in a

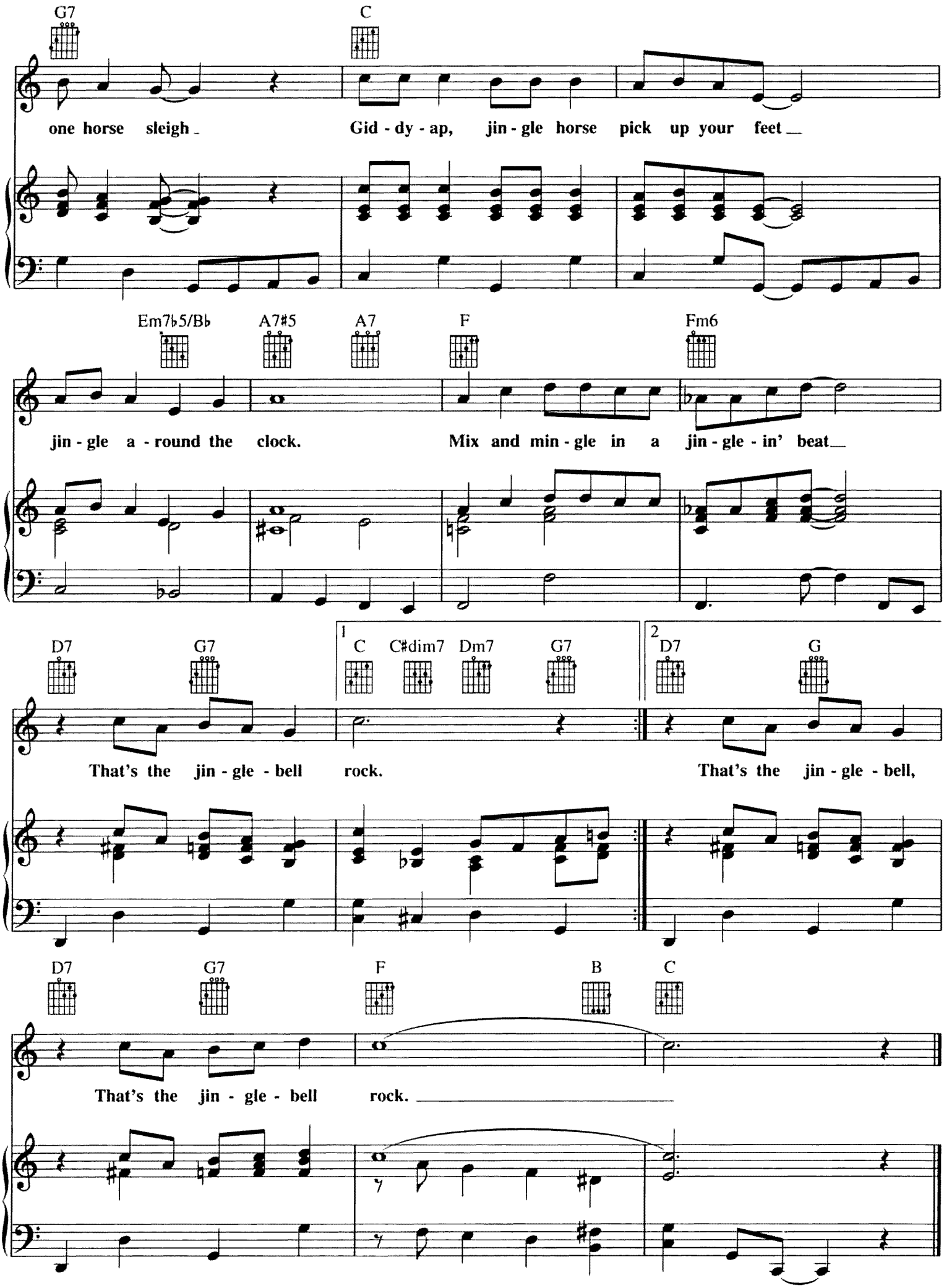
G7
C
one horse sleigh
Gid - dy - ap, jin - gle horse pick up your feet
Em7♭5/B♭
A7♯5
A7
F
Fm6
jin - gle a - round the clock.
Mix and min - gle in a jin - gle - in' beat
D7
G7
1
C
C♯dim7
Dm7
G7
2
D7
G
That's the jin - gle - bell rock.
That's the jin - gle - bell,
D7
G7
F
B
C
That's the jin - gle - bell rock.

LAST CHRISTMAS

Words and Music by
GEORGE MICHAEL

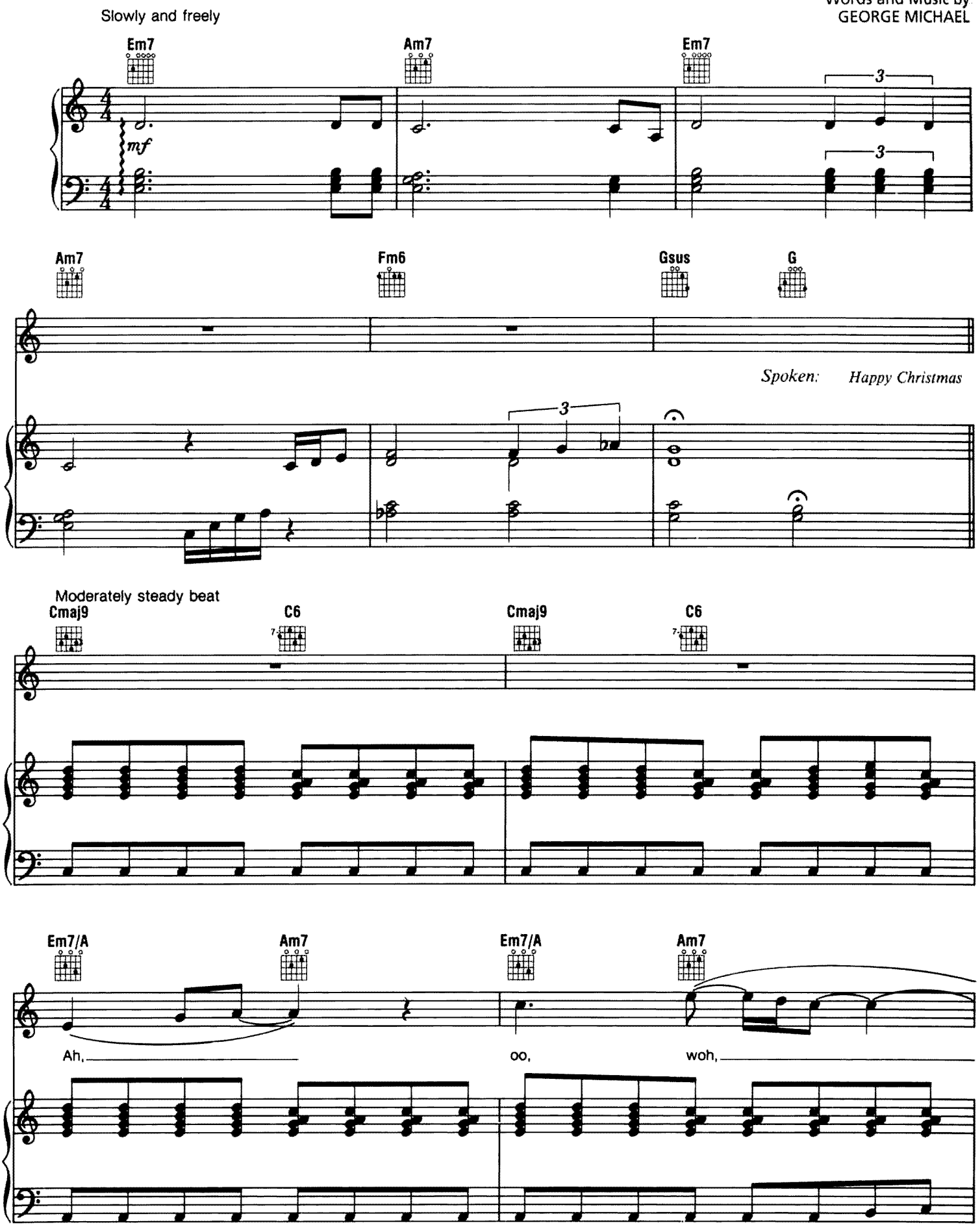

Copyright © 1985 by Morrison-Leahy Music Ltd.
Published in the U.S.A. by Chappell & Co.
International Copyright Secured All Rights Reserved

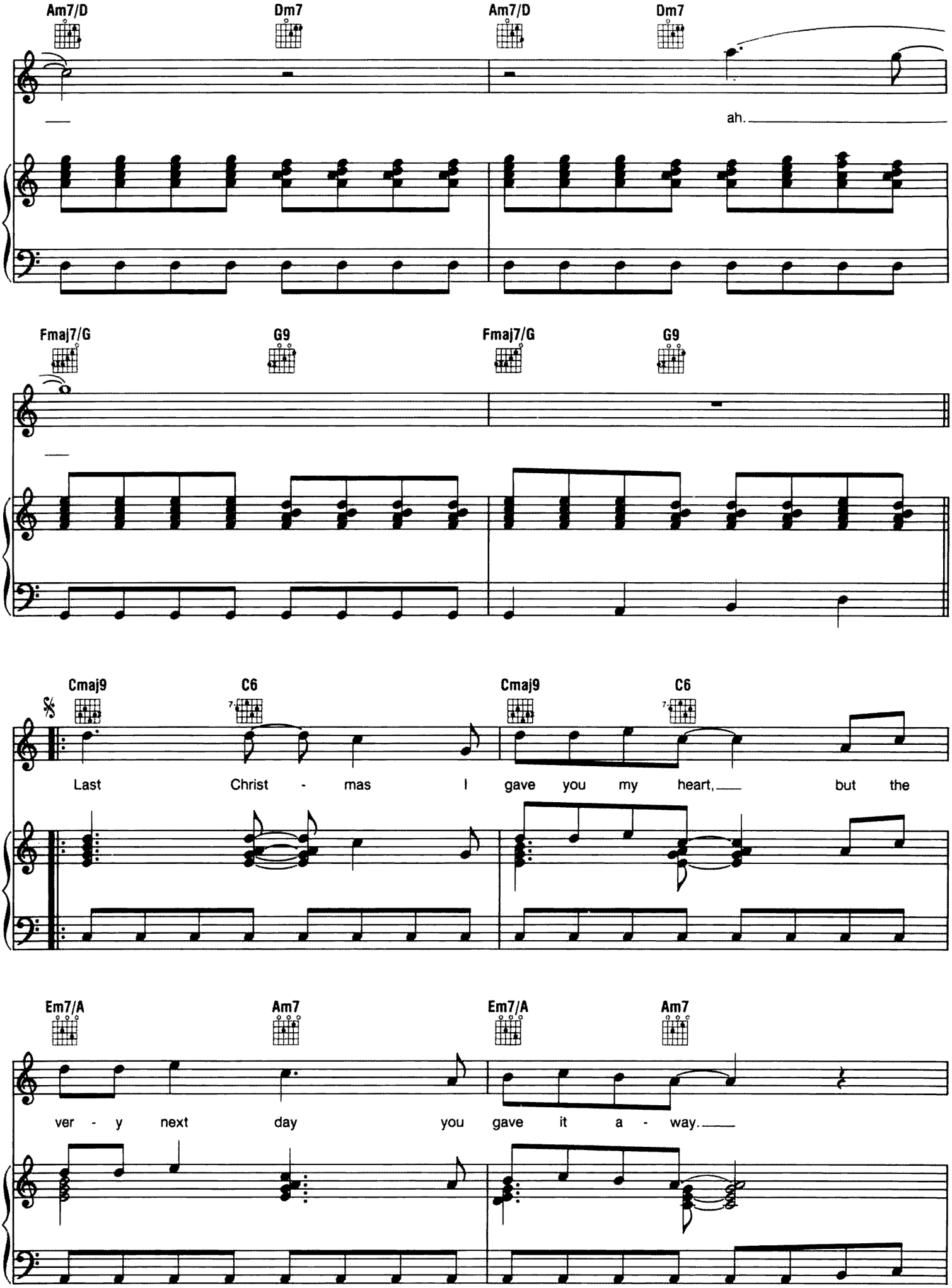
Am7/D
Dm7
Am7/D
Dm7
ah.
Fmaj7/G
G9
Fmaj7/G
G9
Cmaj9
C6
Cmaj9
C6
Last Christ - mas I gave you my heart, but the
Em7/A
Am7
Em7/A
Am7
ver - y next day you gave it a - way.

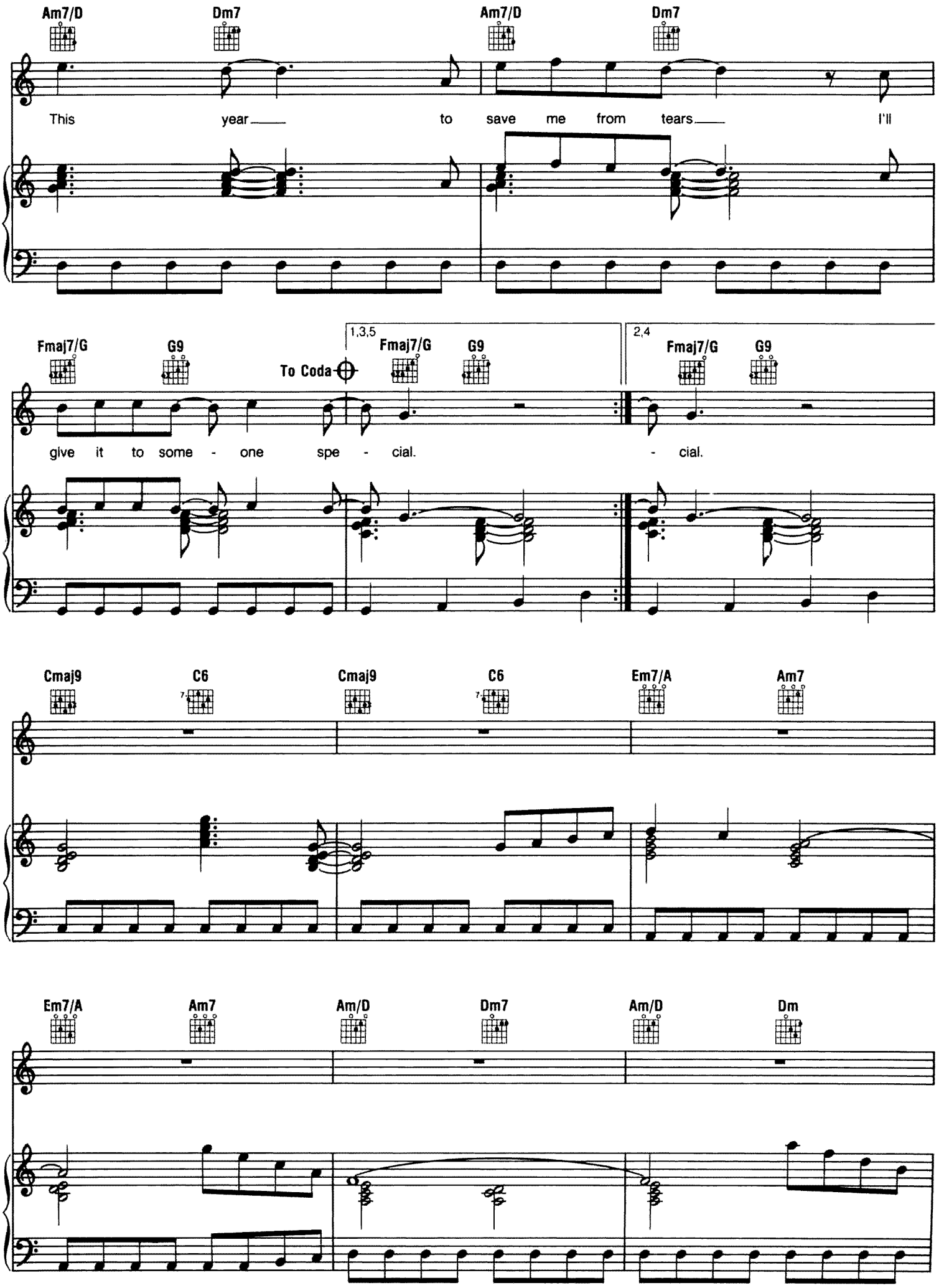
Am7/D
Dm7
Am7/D
Dm7
This year to save me from tears I'll
Fmaj7/G
G9
To Coda
1,3,5
Fmaj7/G
G9
2,4
Fmaj7/G
G9
give it to some - one spe - cial. - cial.
Cmaj9
C6
Cmaj9
C6
Em7/A
Am7
Em7/A
Am7
Am/D
Dm7
Am/D
Dm

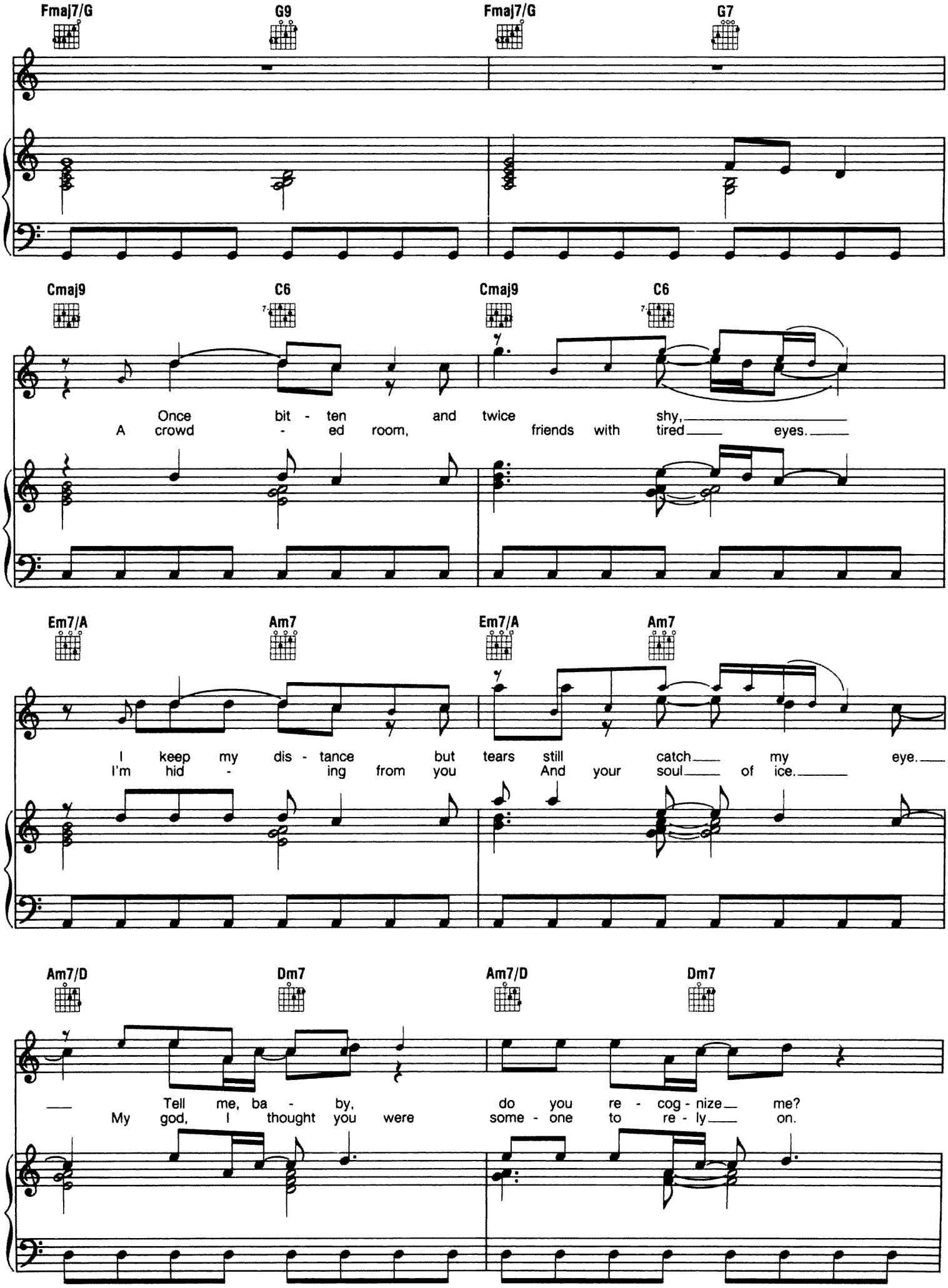
Fmaj7/G
G9
Fmaj7/G
G7
Cmaj9
C6
Cmaj9
C6
Once bit - ten and twice shy,
A crowd - ed room, friends with tired eyes.
Em7/A
Am7
Em7/A
Am7
I keep my dis - tance but tears still catch my eye.
I'm hid - ing from you And your soul of ice.
Am7/D
Dm7
Am7/D
Dm7
Tell me, ba - by, do you re - cog - nize me?
My god, I thought you were some - one to re - ly on.

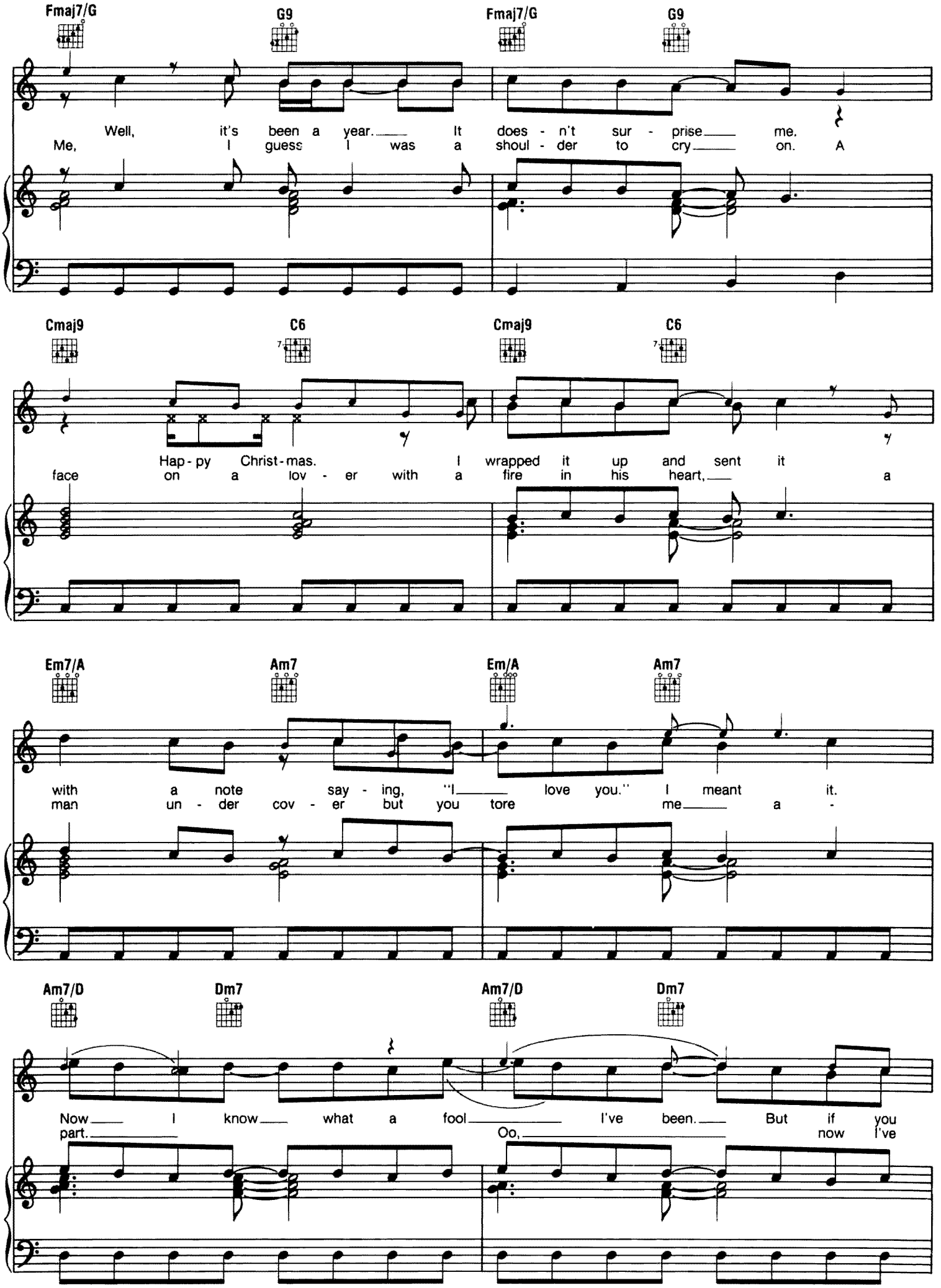
Fmaj7/G
G9
Fmaj7/G
G9
Well, it's been a year. It does - n't sur - prise me.
Me, I guess I was a shoul - der to cry on. A
Cmaj9
C6
Cmaj9
C6
Hap - py Christ - mas. I wrapped it up and sent it
face on a lov - er with a fire in his heart, a
Em7/A
Am7
Em/A
Am7
with a note say - ing, "I love you." I meant it.
man un - der cov - er but you tore me a -
Am7/D
Dm7
Am7/D
Dm7
Now I know what a fool I've been. But if you
part. Oo, now I've

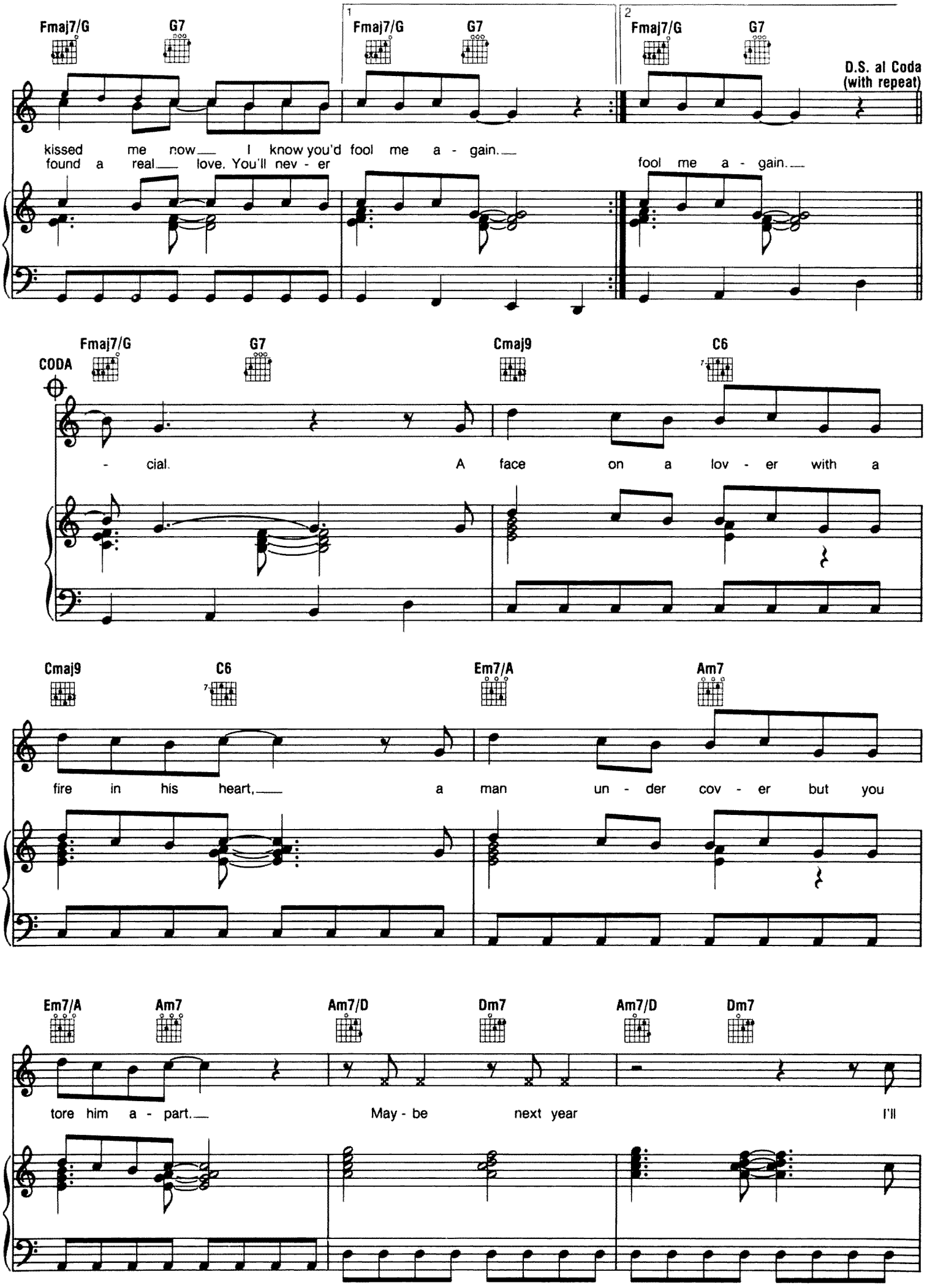
Fmaj7/G
G7
1
2
D.S. al Coda
(with repeat)
kissed me now I know you'd fool me a - gain.
found a real love. You'll nev - er fool me a - gain.
CODA
Cmaj9
C6
- cial. A face on a lov - er with a
Em7/A
Am7
fire in his heart, a man un - der cov - er but you
Am7/D
Dm7
tore him a - part. May - be next year I'll

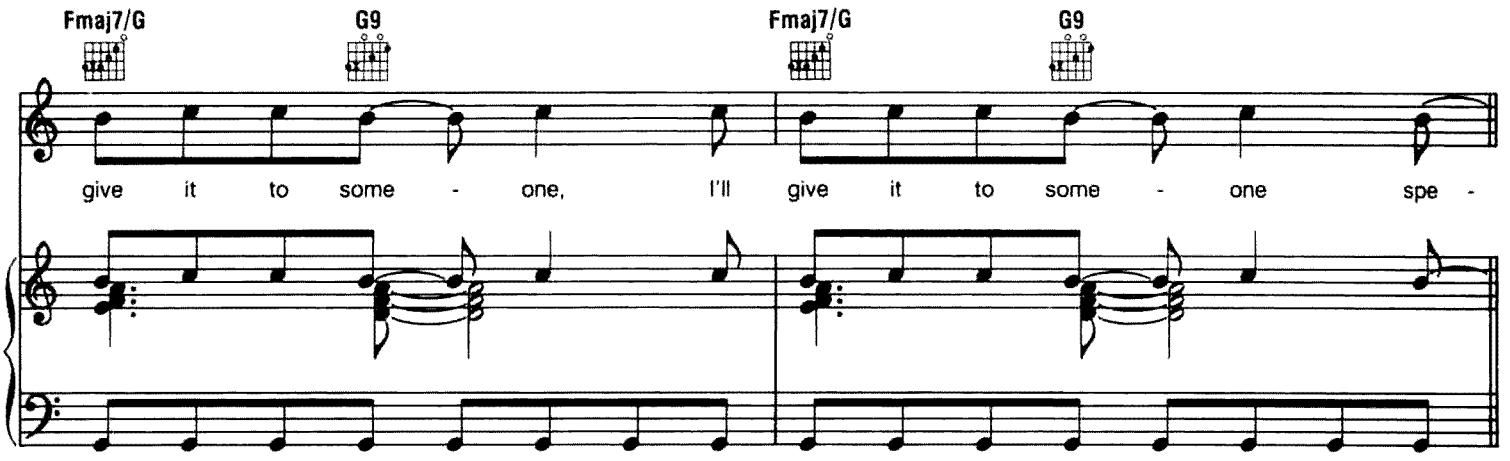
Fmaj7/G
G9
Fmaj7/G
G9
give it to some - one, I'll give it to some - one spe -

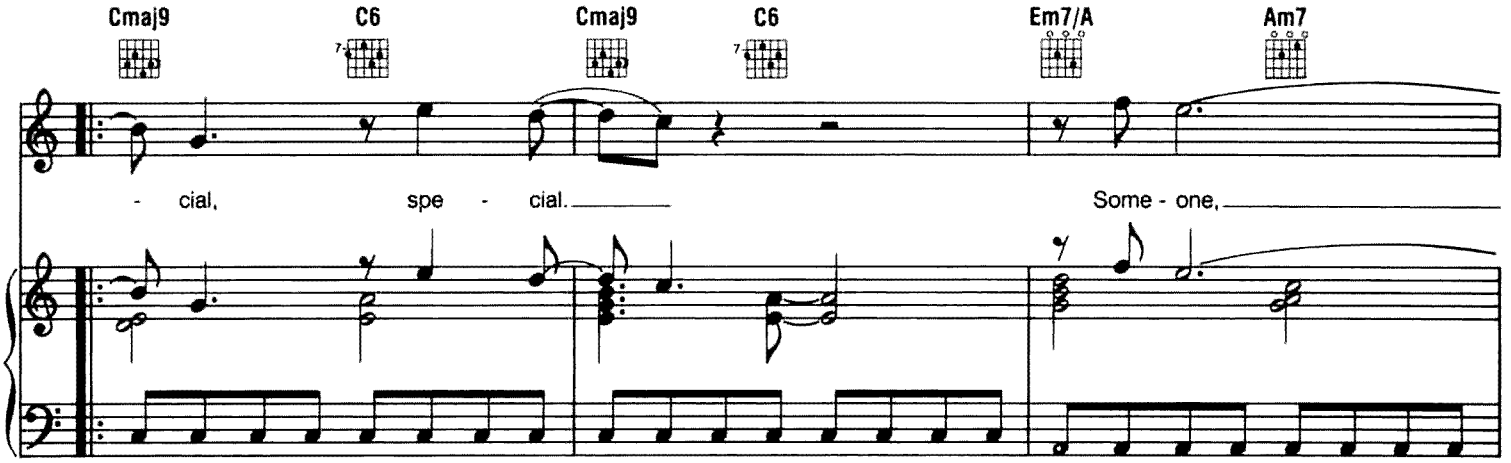
Cmaj9
C6
Cmaj9
C6
Em7/A
Am7
- cial, spe - cial.
Some - one,

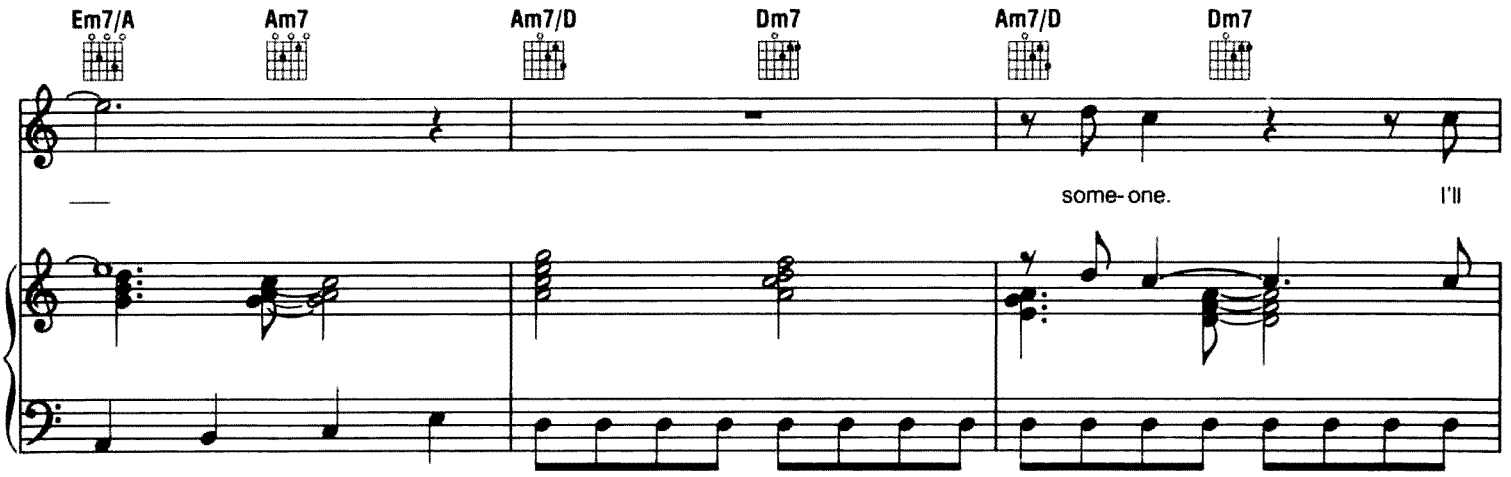
Em7/A
Am7
Am7/D
Dm7
Am7/D
Dm7
some-one. I'll

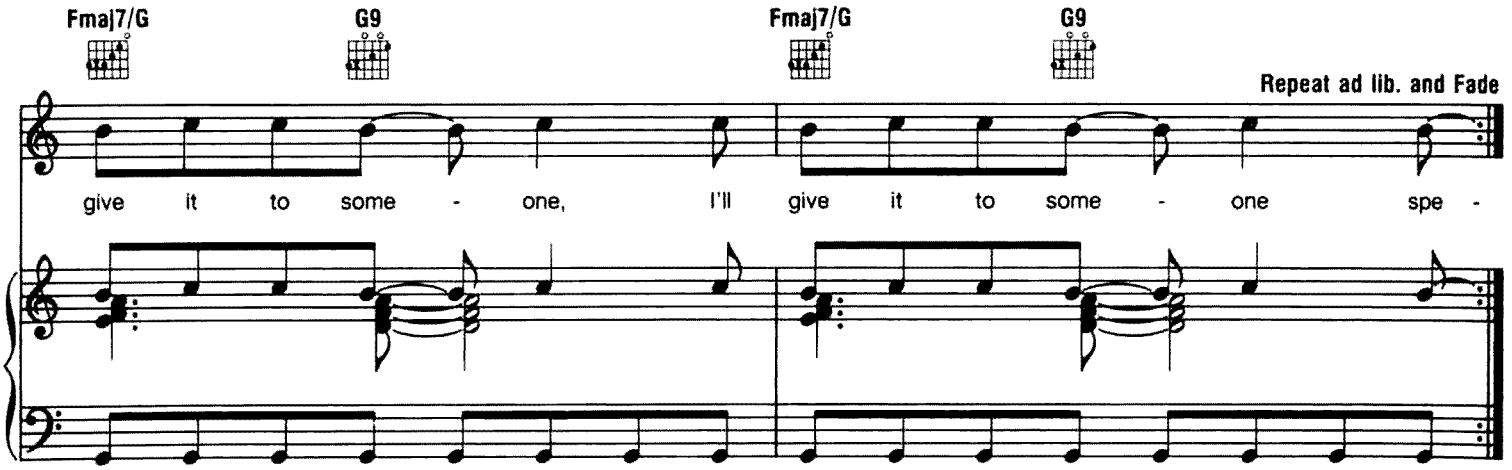
Fmaj7/G
G9
Fmaj7/G
G9
Repeat ad lib. and Fade
give it to some - one, I'll give it to some - one spe -

MERRY MERRY CHRISTMAS, BABY

Words and Music by MARGO SYLVIA
and GIL LOPEZ

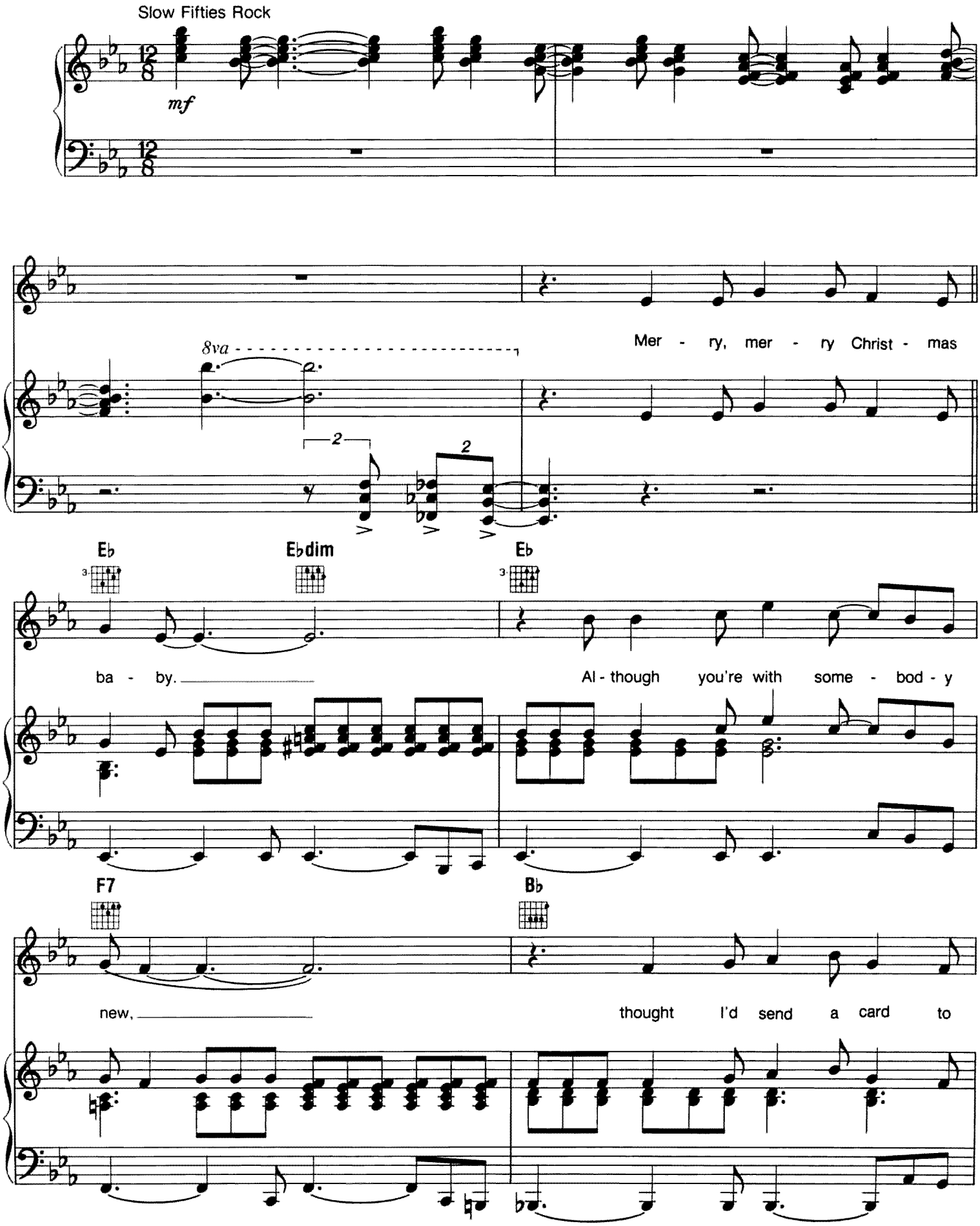

Copyright © 1956, 1957 (Renewed) by Arc Music Corporation

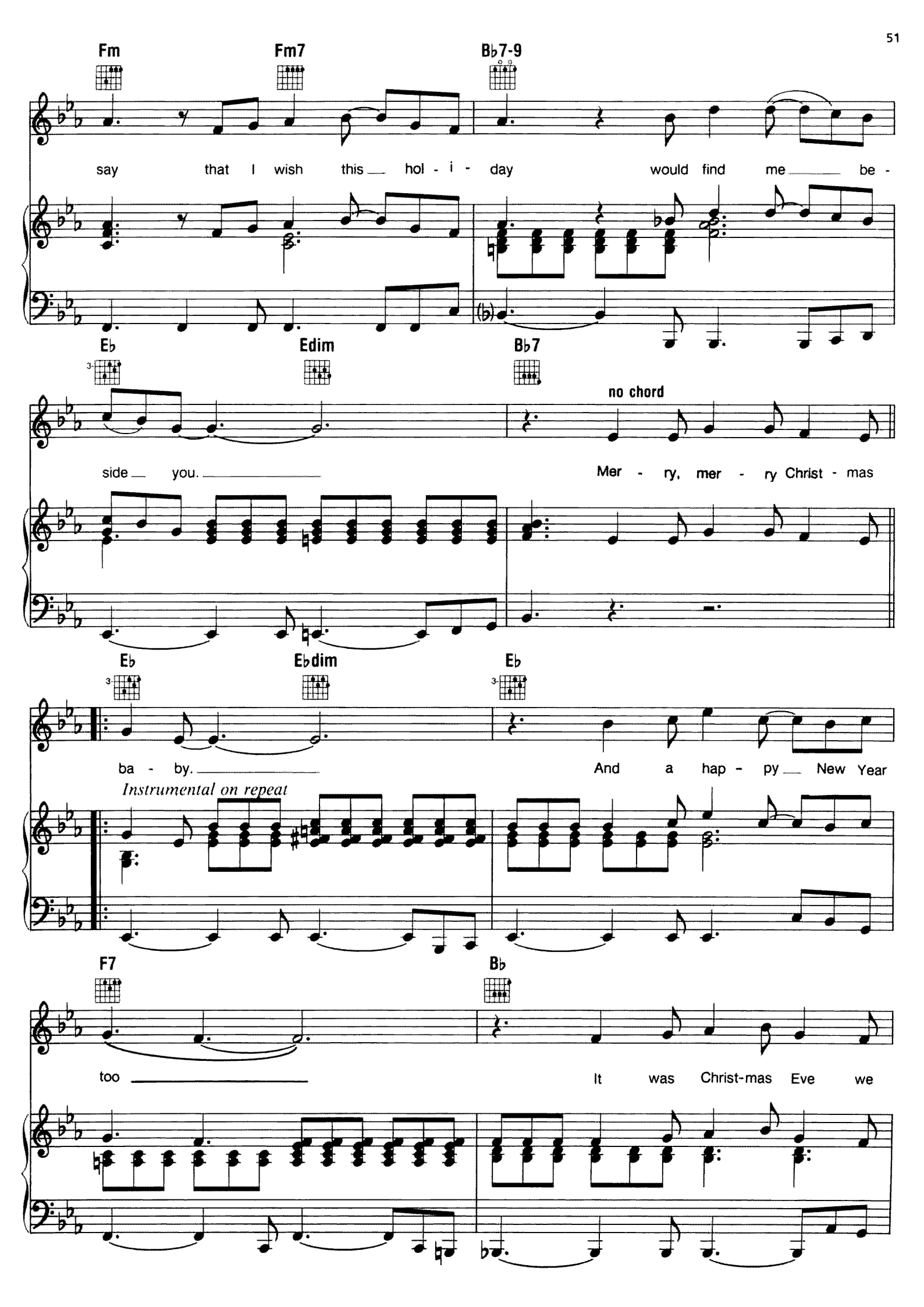
Fm
Fm7
B♭7-9
say that I wish this hol - i - day would find me be -
E♭
Edim
B♭7
no chord
side you.
Mer - ry, mer - ry Christ - mas
E♭
E♭dim
E♭
ba - by.
And a hap - py New Year
Instrumental on repeat
F7
B♭
too
It was Christ-mas Eve we

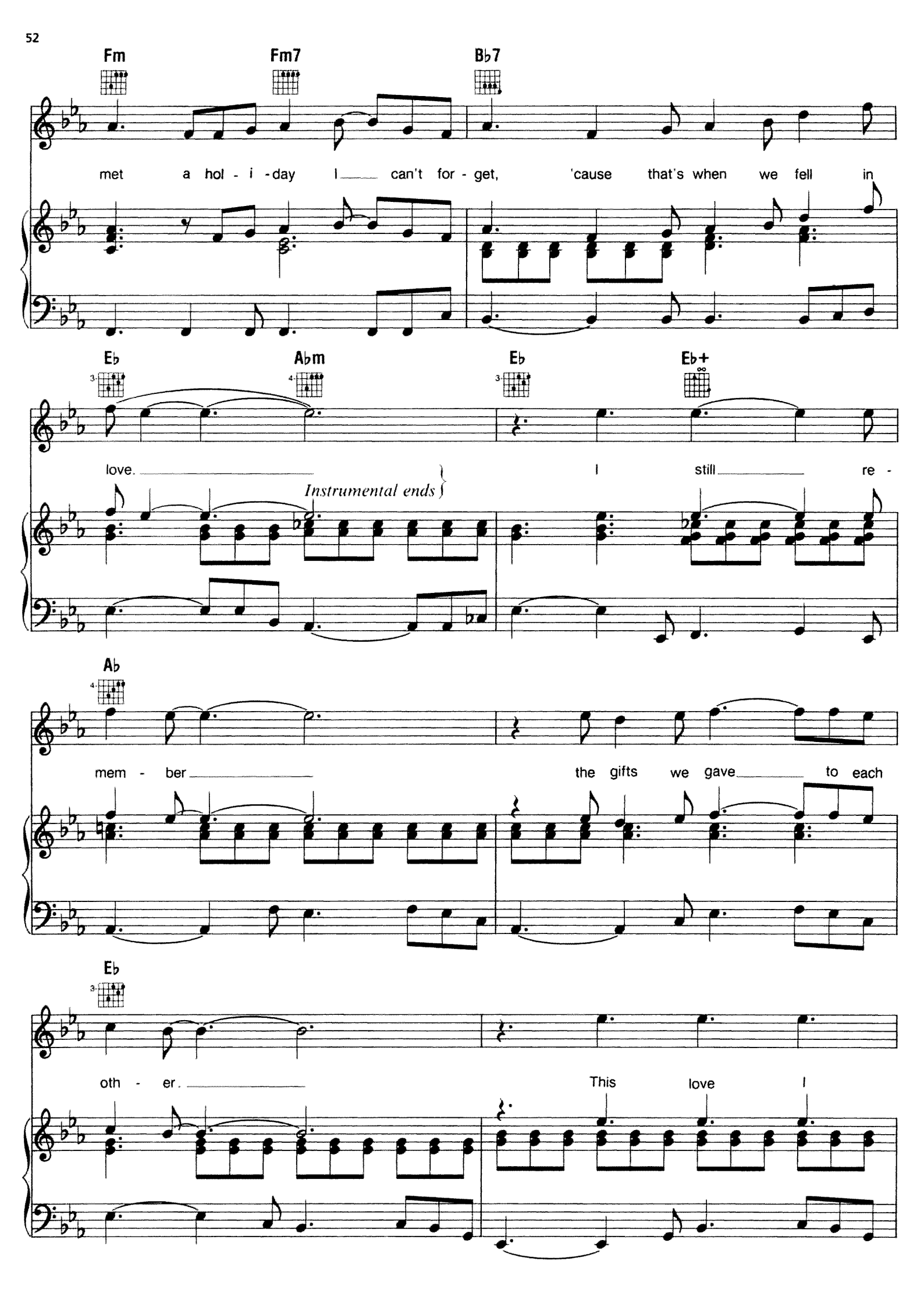
Fm
Fm7
B♭7
met a hol - i - day I can't for - get, 'cause that's when we fell in
E♭
A♭m
E♭
E♭+
love.
Instrumental ends
I still re -
A♭
mem - ber
the gifts we gave to each
E♭
oth - er.
This love I

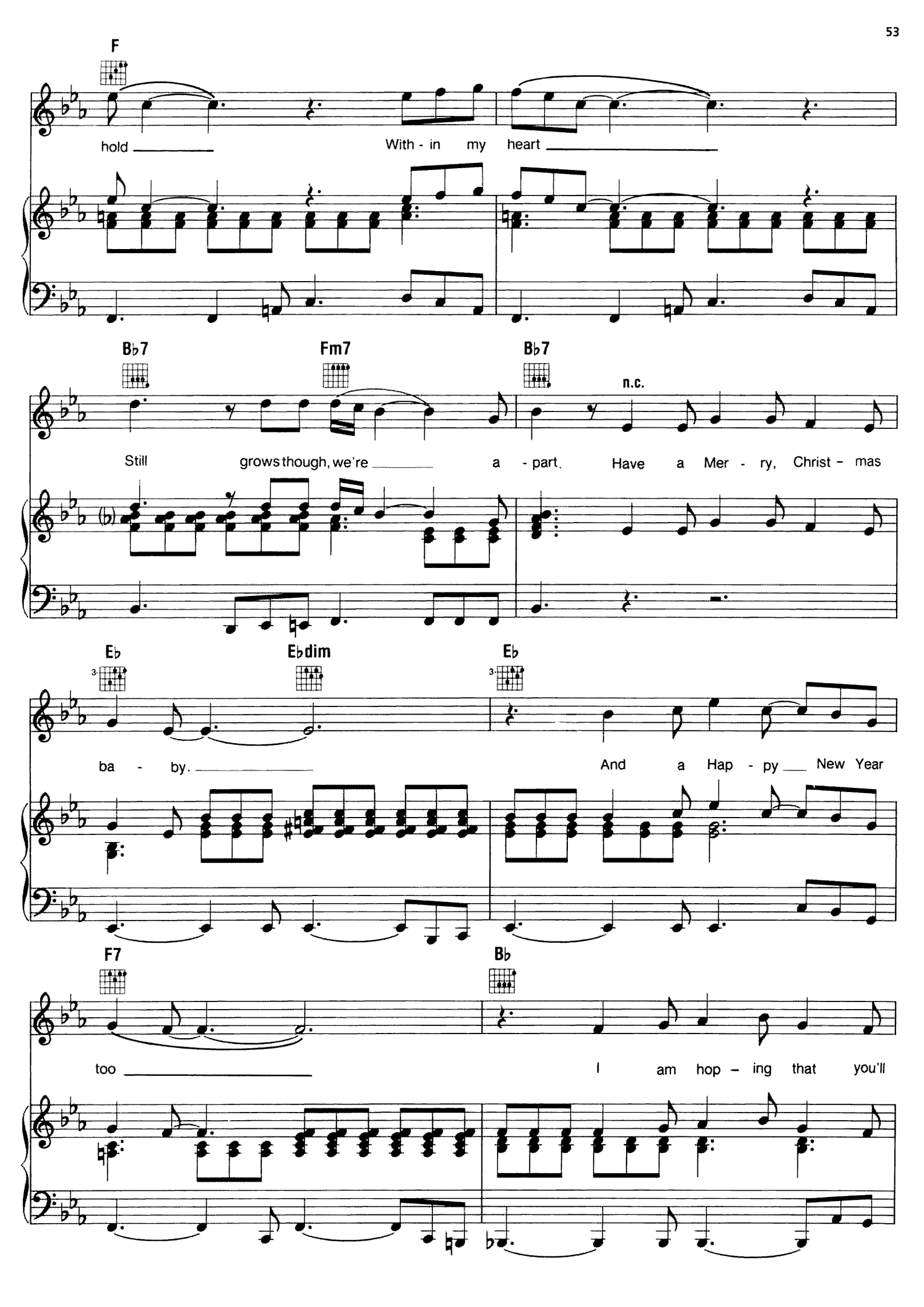
F
hold
With - in my heart
B♭7
Fm7
B♭7
n.c.
Still grows though, we're a - part. Have a Mer - ry, Christ - mas
E♭
E♭dim
E♭
ba - by.
And a Hap - py New Year
F7
B♭
too
I am hop - ing that you'll

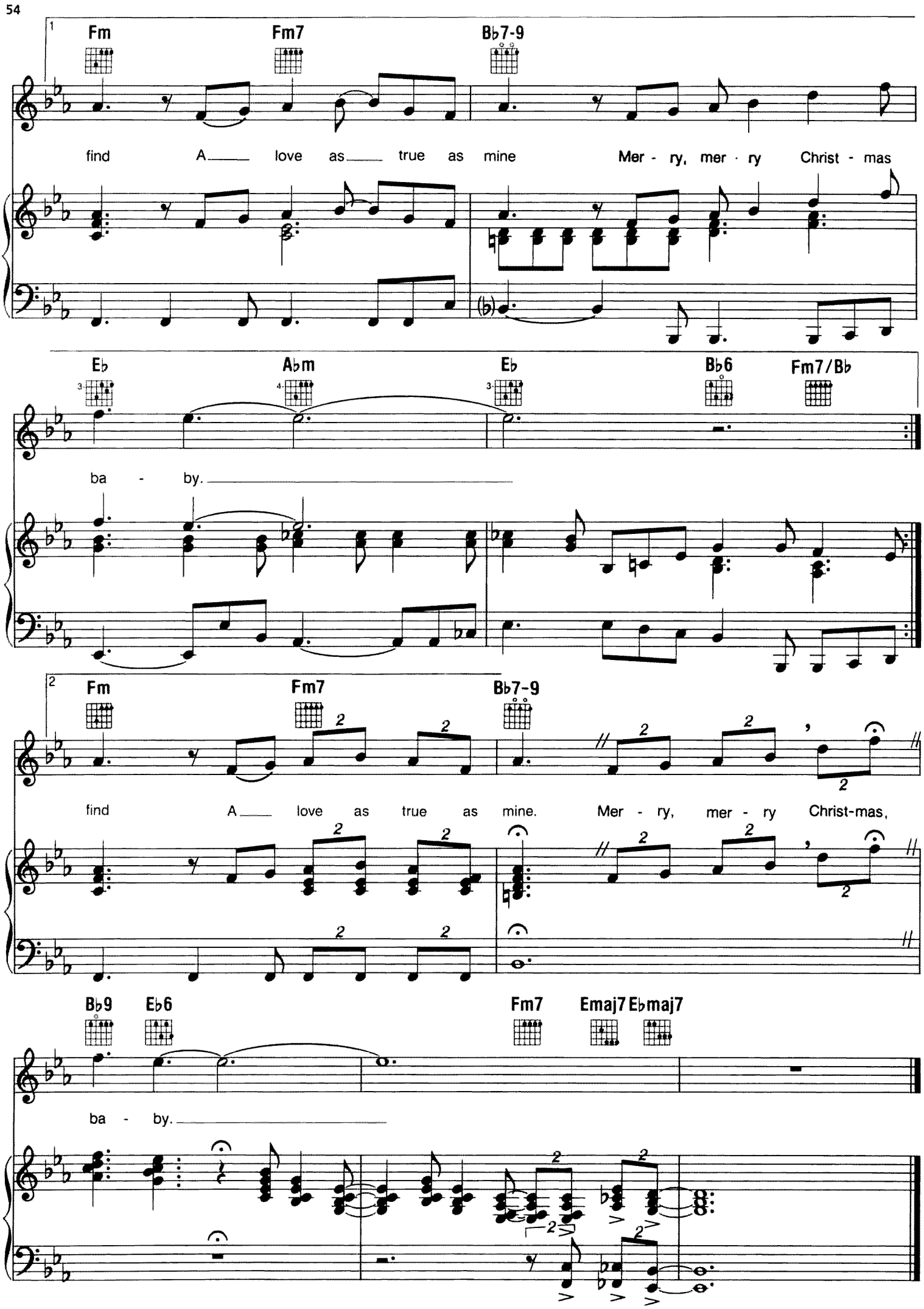
1
Fm
Fm7
B♭7-9
find A love as true as mine
Mer - ry, mer - ry Christ - mas
E♭
A♭m
E♭
B♭6
Fm7/B♭
ba - by.
2
Fm
Fm7
B♭7-9
find A love as true as mine.
Mer - ry, mer - ry Christ-mas,
B♭9
E♭6
Fm7
Emaj7
E♭maj7
ba - by.

PLEASE COME HOME FOR CHRISTMAS

Words and Music by CHARLES BROWN
and GENE REDD

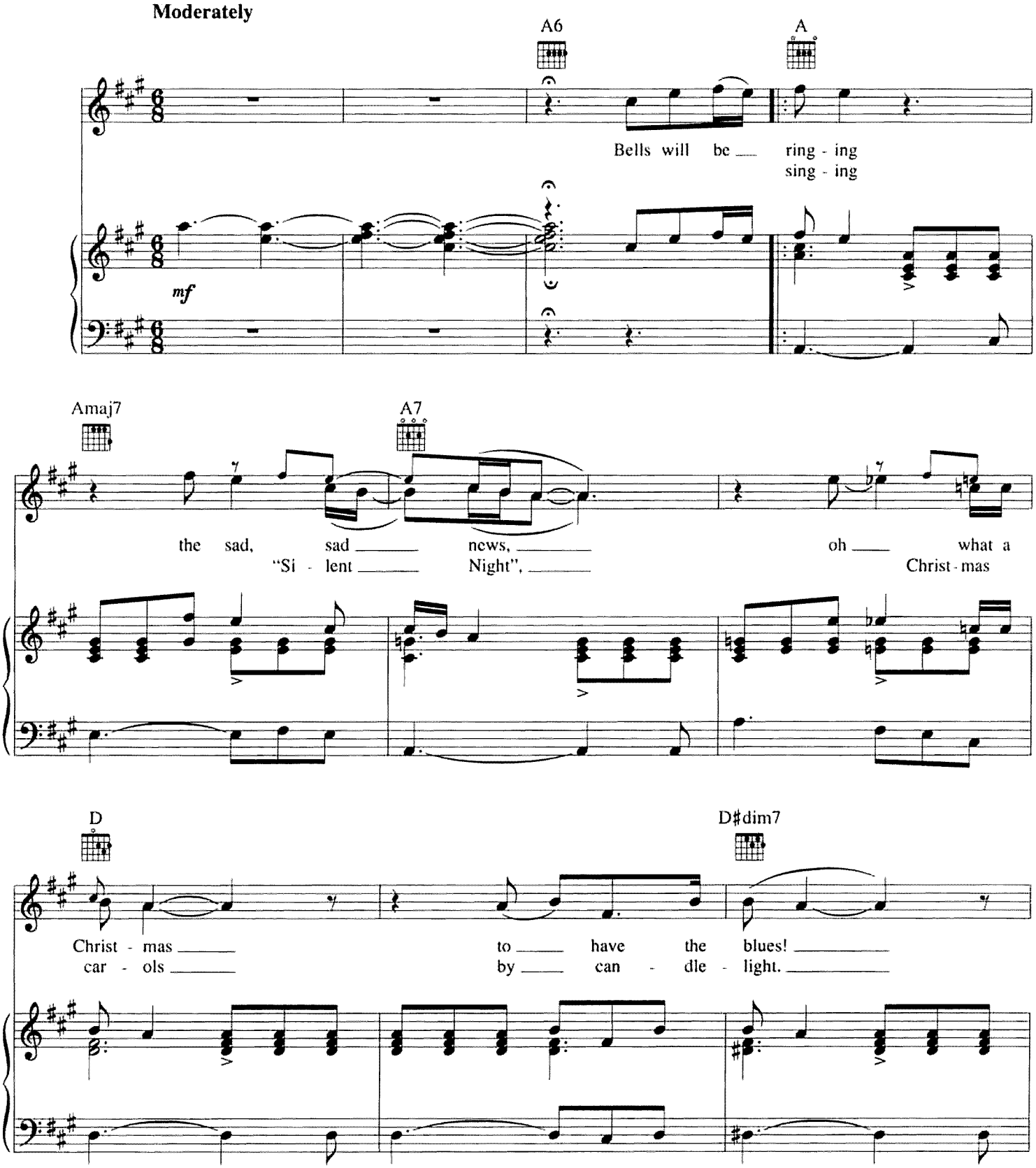

Copyright © 1960 by Fort Knox Music Inc. and Trio Music Co., Inc.
Copyright Renewed
International Copyright Secured All Rights Reserved
Used by Permission

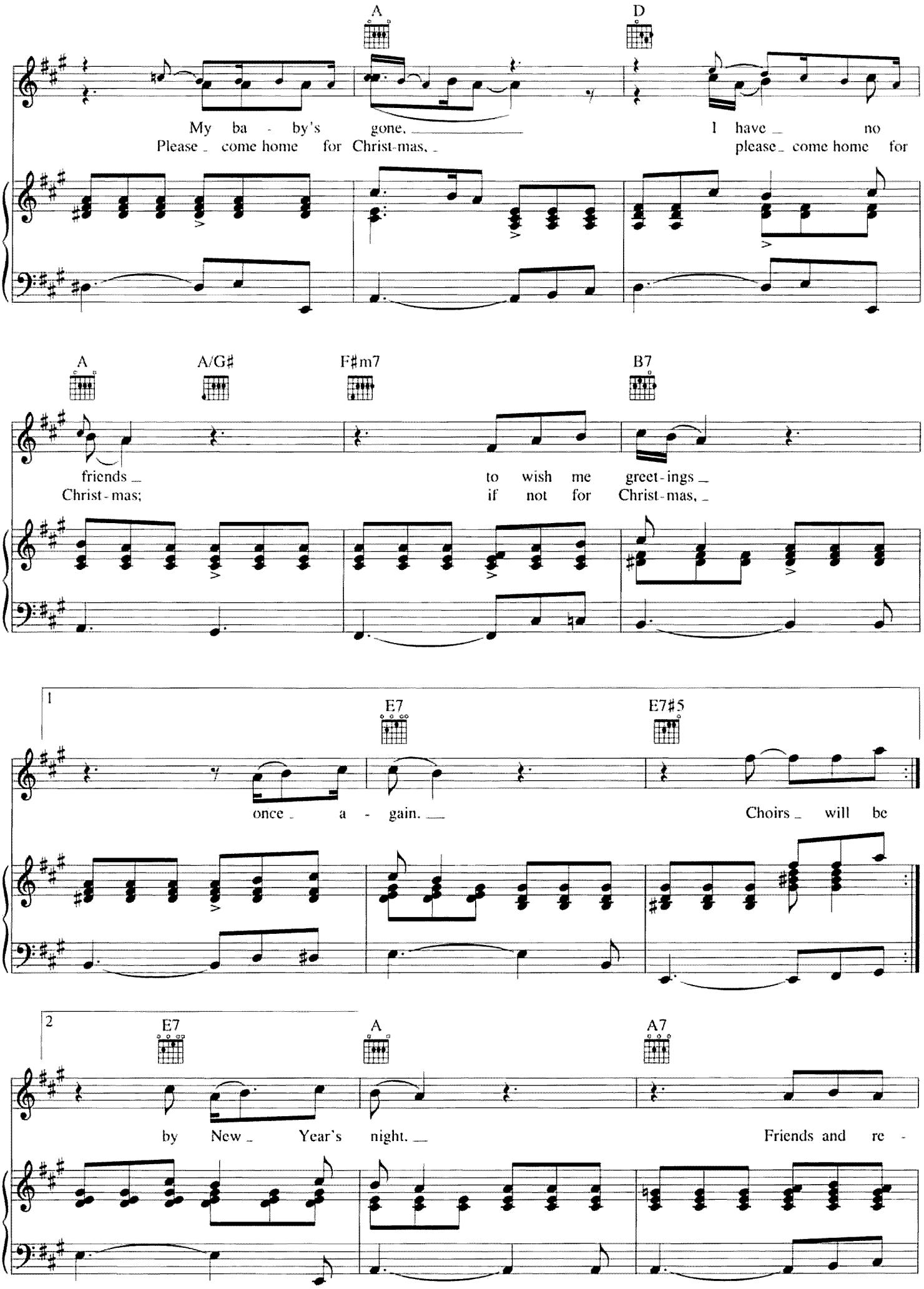
A
D
My ba - by's gone.
I have no
Please come home for Christ-mas.
please come home for
A
A/G♯
F♯m7
B7
friends
to wish me greet-ings
Christ-mas;
if not for Christ-mas,
1
E7
E7♯5
once a - gain.
Choirs will be
2
E7
A
A7
by New Year's night.
Friends and re -

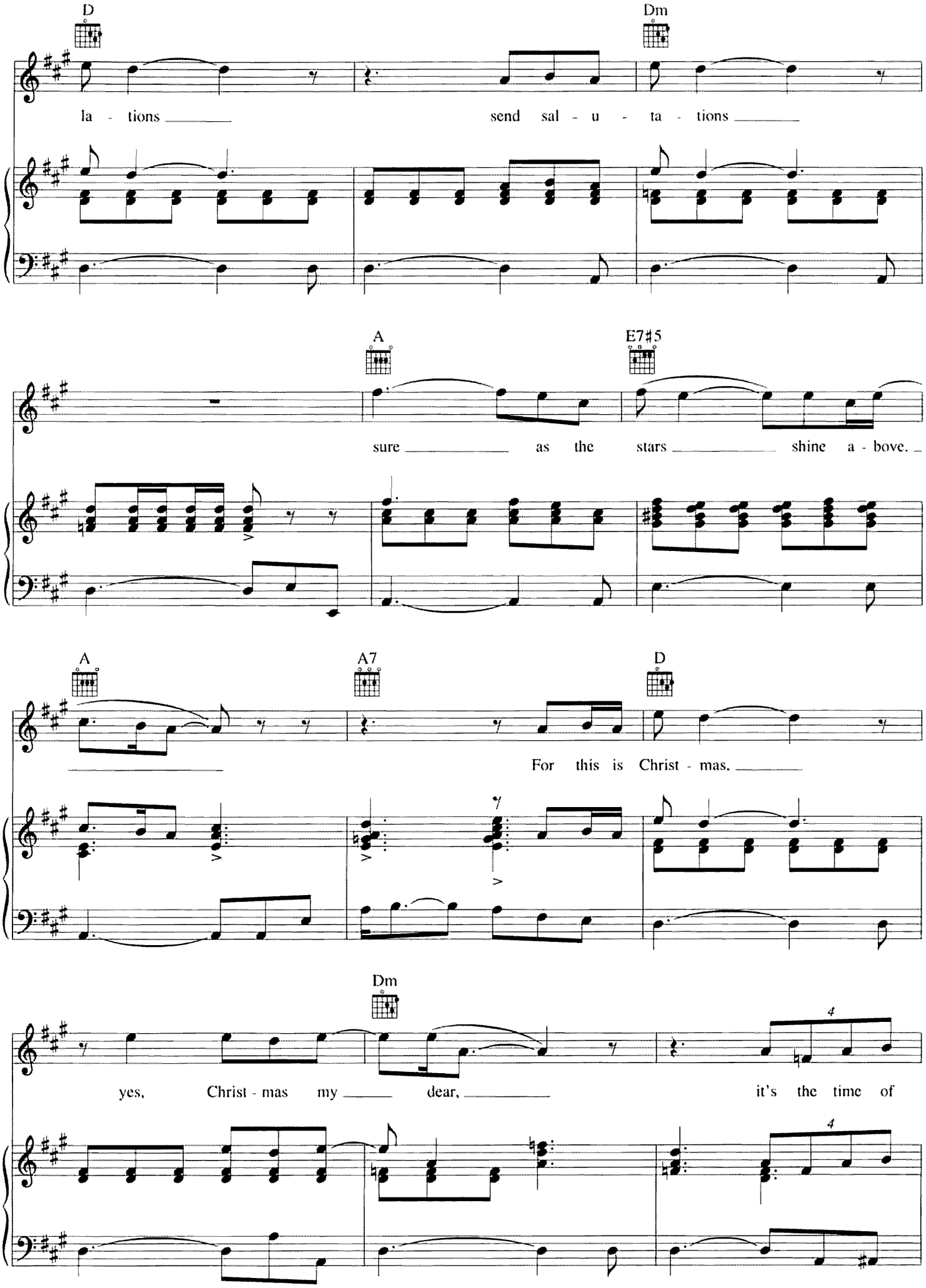
D
Dm
la - tions
send sal - u - ta - tions
A
E7♯5
sure
as the
stars
shine a - bove.
A
A7
D
For this is Christ - mas.
Dm
yes, Christ - mas my
dear,
it's the time of

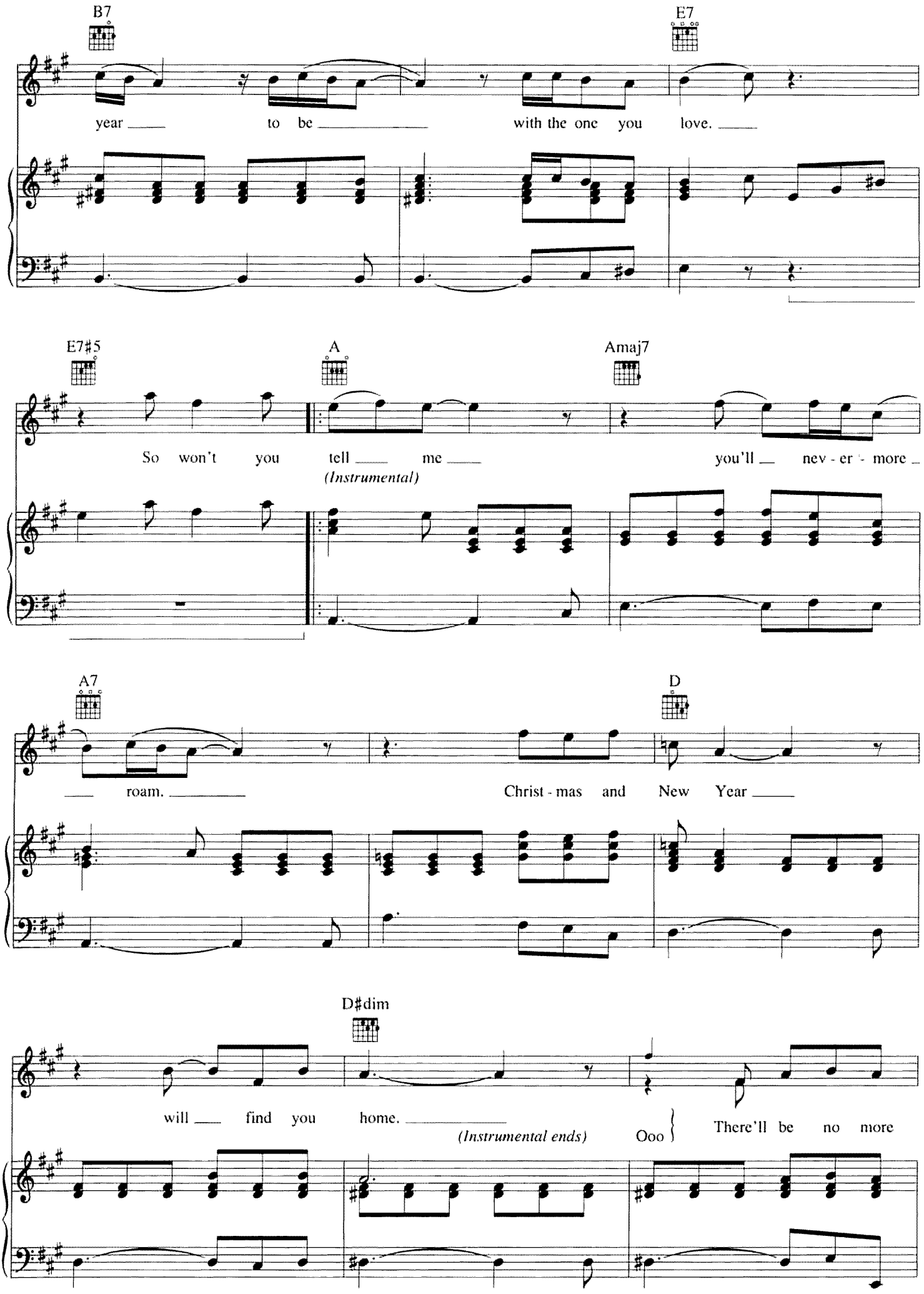
B7
E7
year to be with the one you love.
E7#5
A
Amaj7
So won't you tell me you'll nev - er - more
(Instrumental)
A7
D
roam. Christ - mas and New Year
D#dim
will find you home.
(Instrumental ends)
Ooo
There'll be no more

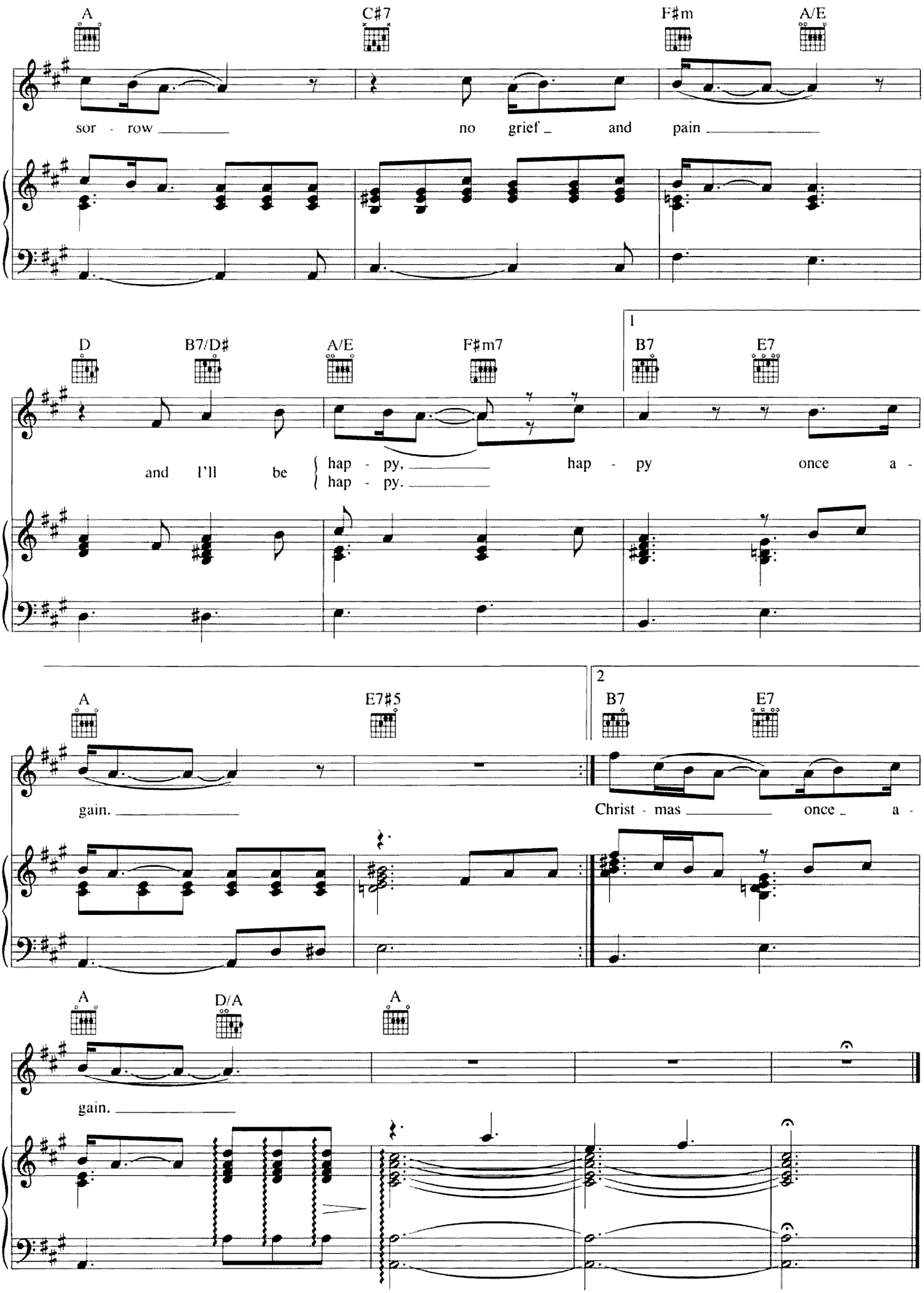
A
C#7
F#m
A/E
sor - row
no grief
and pain
D
B7/D#
A/E
F#m7
1
B7
E7
and I'll be
hap - py,
hap - py.
hap - py once a -
A
E7#5
2
B7
E7
gain.
Christ - mas once a -
A
D/A
A
gain.

ROCKIN' AROUND THE CHRISTMAS TREE

Music and Lyrics by
JOHNNY MARKS

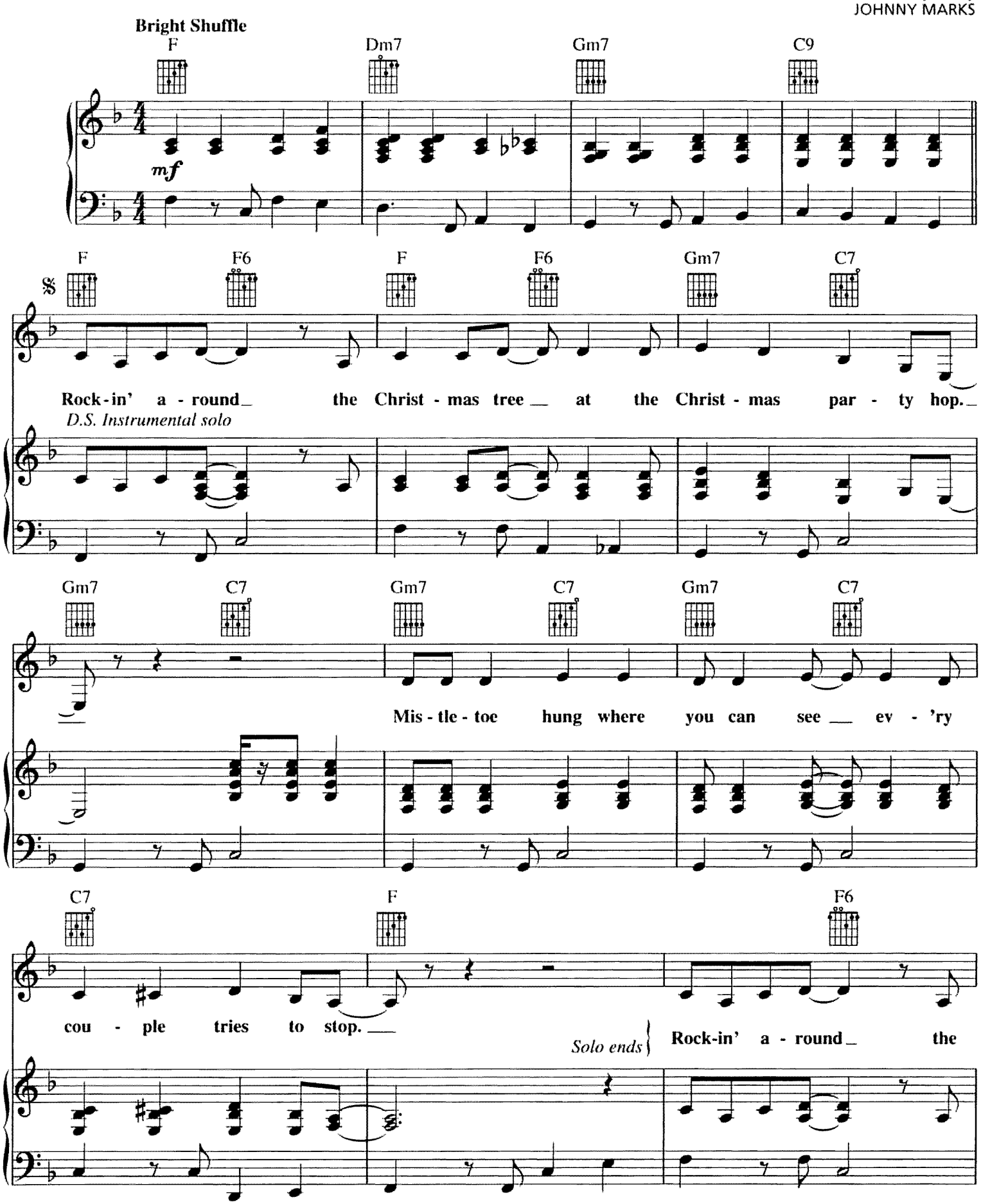

Copyright © 1958 (Renewed 1986) St Nicholas Music Inc., 1619 Broadway, New York, New York 10019
All Rights Reserved

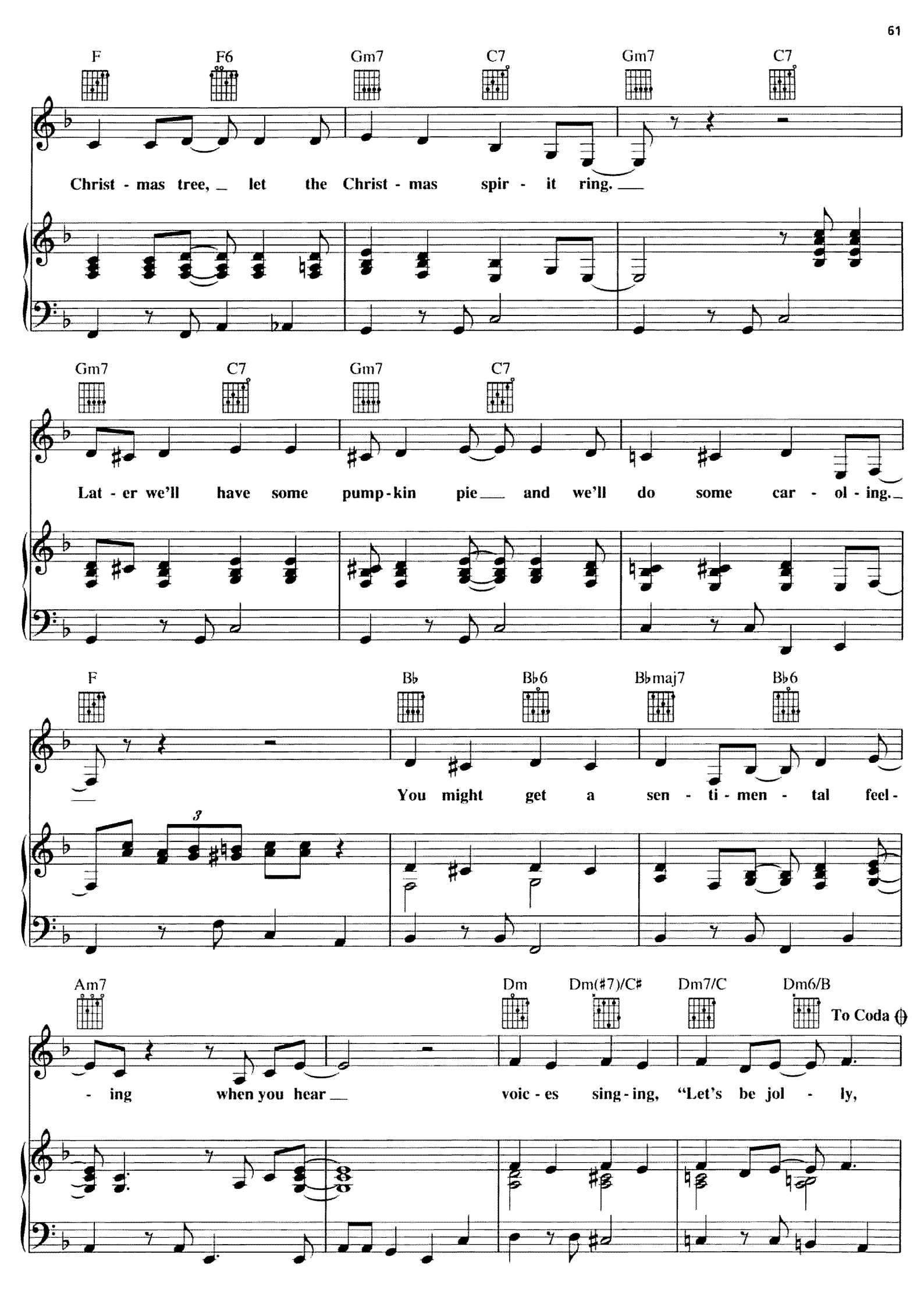
F
F6
Gm7
C7
Gm7
C7
Christ - mas tree, let the Christ - mas spir - it ring.
Gm7
C7
Gm7
C7
Lat - er we'll have some pump - kin pie and we'll do some car - ol - ing.
F
B♭
B♭6
B♭maj7
B♭6
You might get a sen - ti - men - tal feel -
3
Am7
Dm
Dm(♯7)/C♯
Dm7/C
Dm6/B
To Coda
- ing when you hear voic - es sing - ing, "Let's be jol - ly,

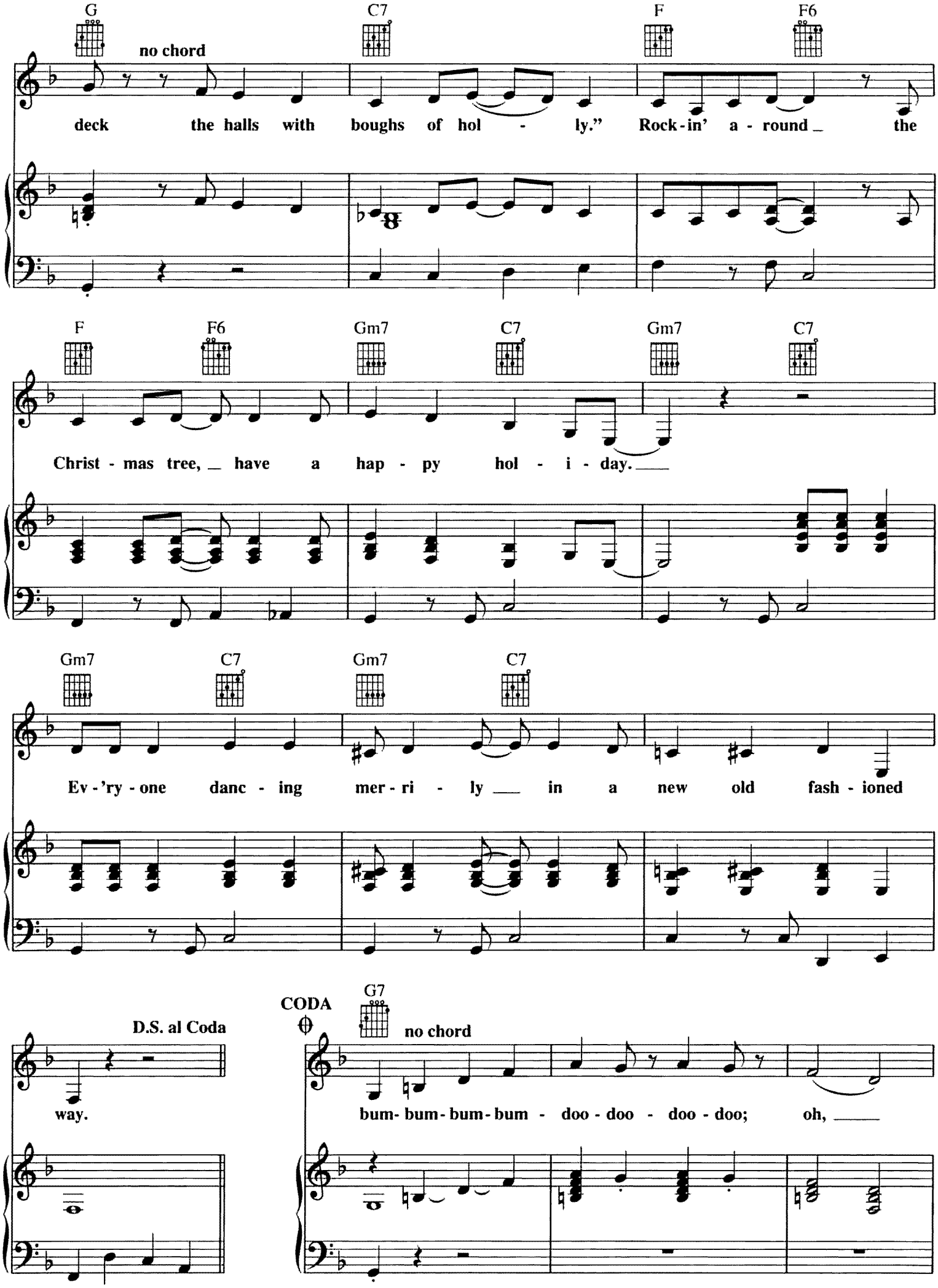
G
no chord
C7
F
F6
deck the halls with boughs of hol - ly." Rock-in' a - round the
F
F6
Gm7
C7
Gm7
C7
Christ - mas tree, have a hap - py hol - i - day.
Gm7
C7
Gm7
C7
Ev - 'ry - one danc - ing mer - ri - ly in a new old fash - ioned
D.S. al Coda
way.
CODA
G7
no chord
bum- bum- bum- bum - doo - doo - doo - doo; oh,

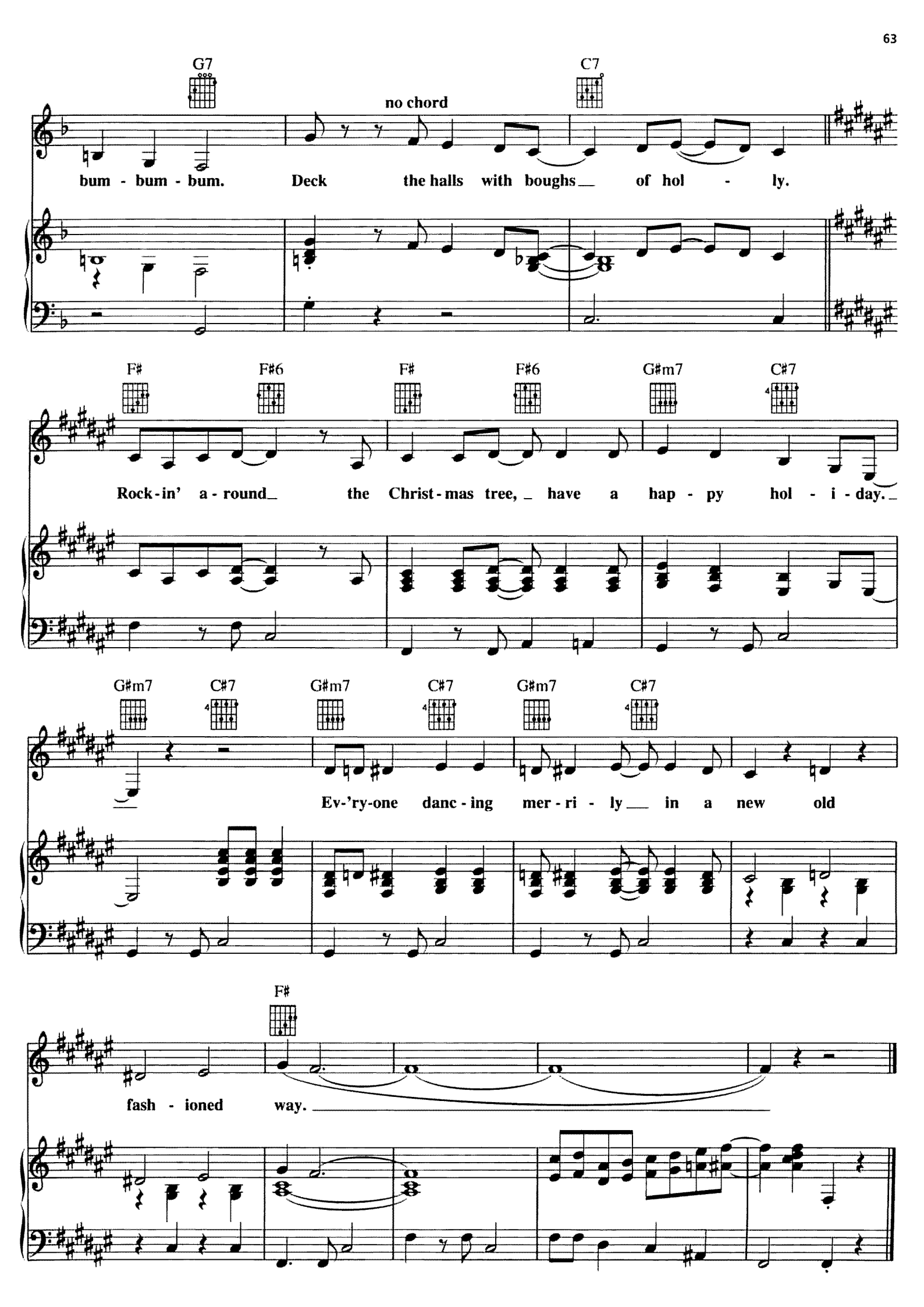
G7
no chord
C7
bum - bum - bum. Deck the halls with boughs of hol - ly.
F#
F#6
F#
F#6
G#m7
C#7
Rock-in' a-round the Christ-mas tree, have a hap - py hol - i - day.
G#m7
C#7
G#m7
C#7
G#m7
C#7
Ev-'ry-one danc-ing mer-ri - ly in a new old
F#
fash - ioned way.

RUDOLPH THE RED-NOSED REINDEER

Music and Lyrics by
JOHNNY MARKS

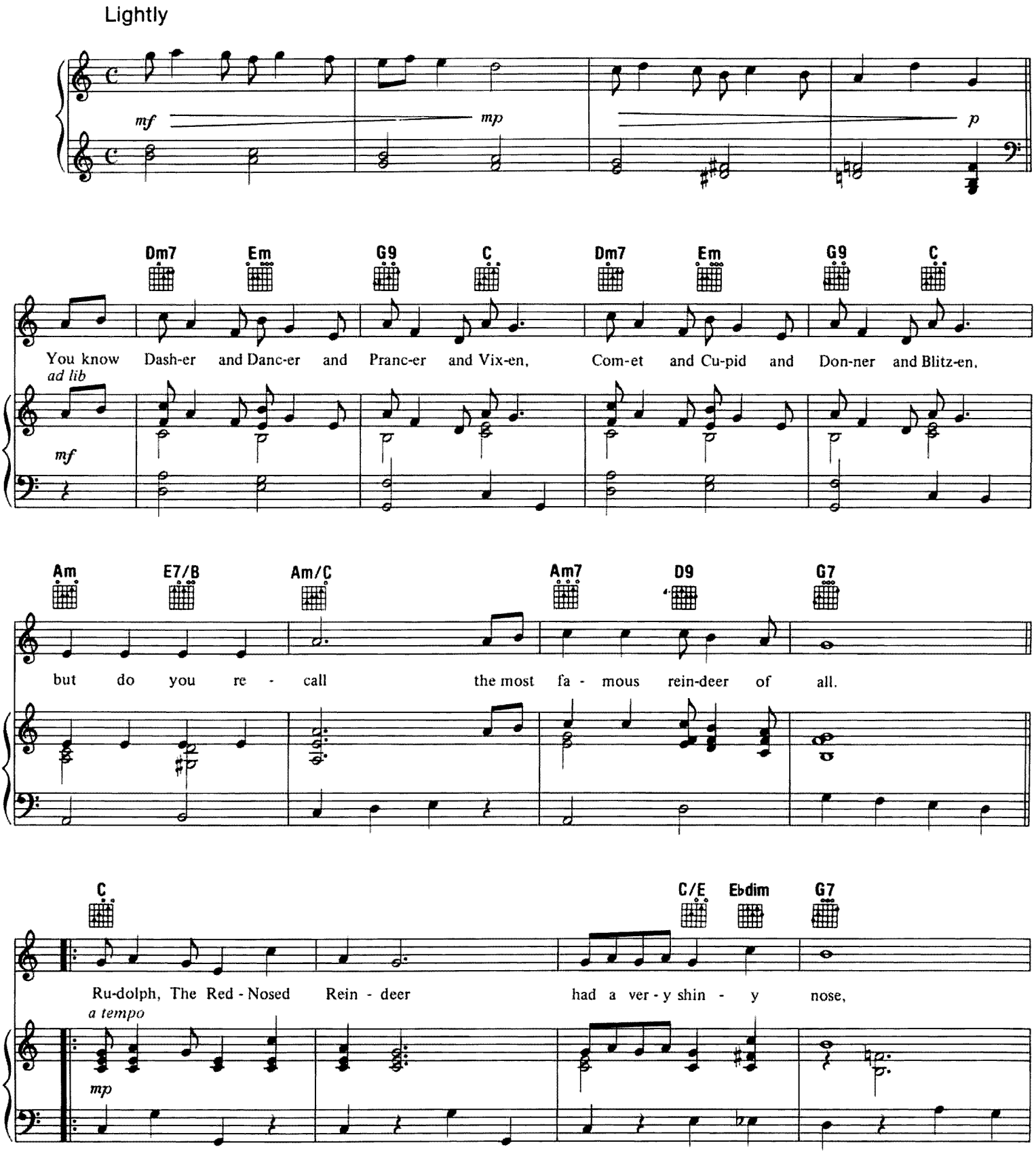

Copyright © 1949 (Renewed 1977) St. Nicholas Music Inc., 1619 Broadway, New York, New York 10019
All Rights Reserved

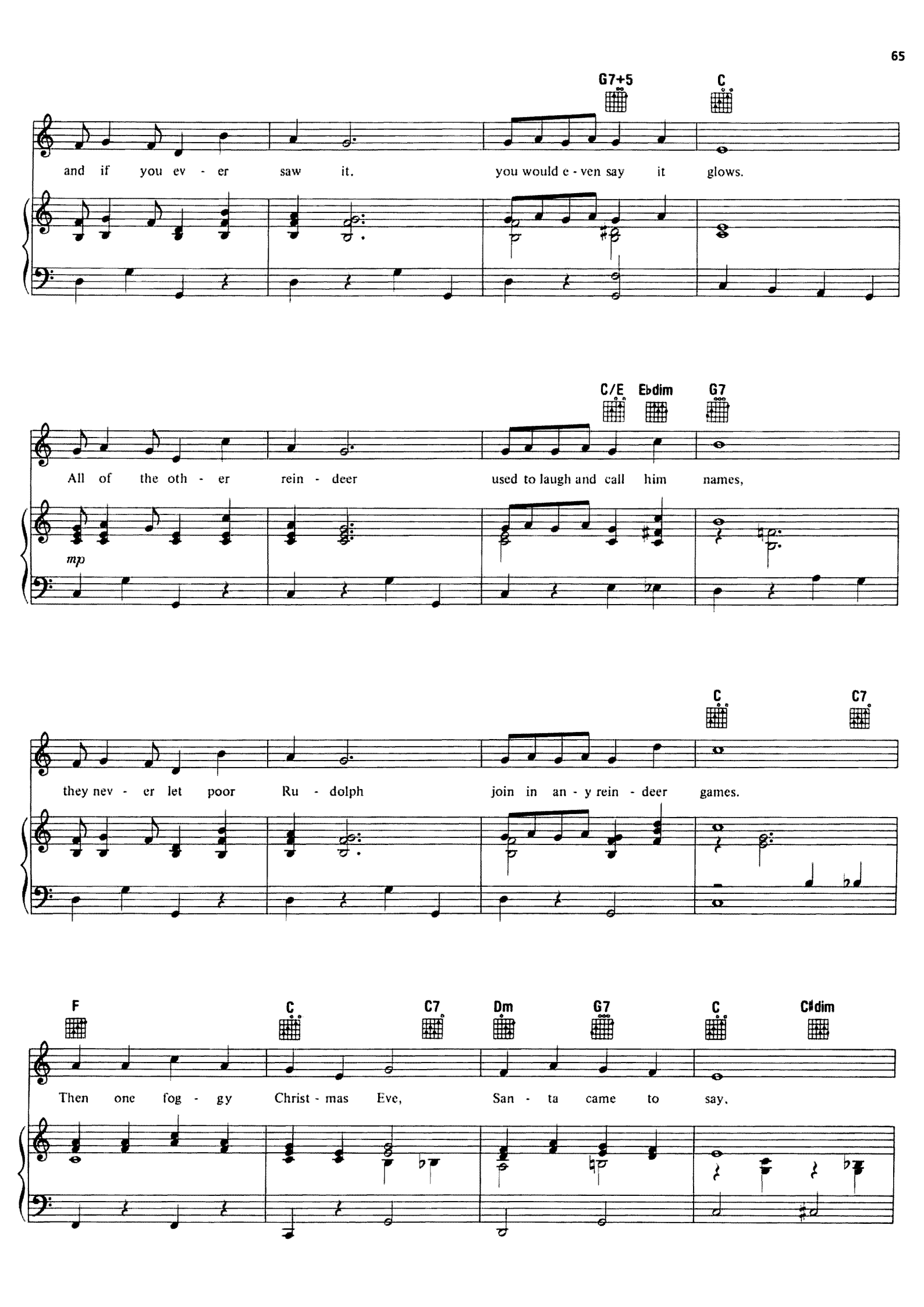
G7+5
C
and if you ev - er saw it, you would e - ven say it glows.
C/E
Ebdim
G7
All of the oth - er rein - deer used to laugh and call him names,
mp
C
C7
they nev - er let poor Ru - dolph join in an - y rein - deer games.
F
C
C7
Dm
G7
C
C#dim
Then one fog - gy Christ - mas Eve, San - ta came to say,

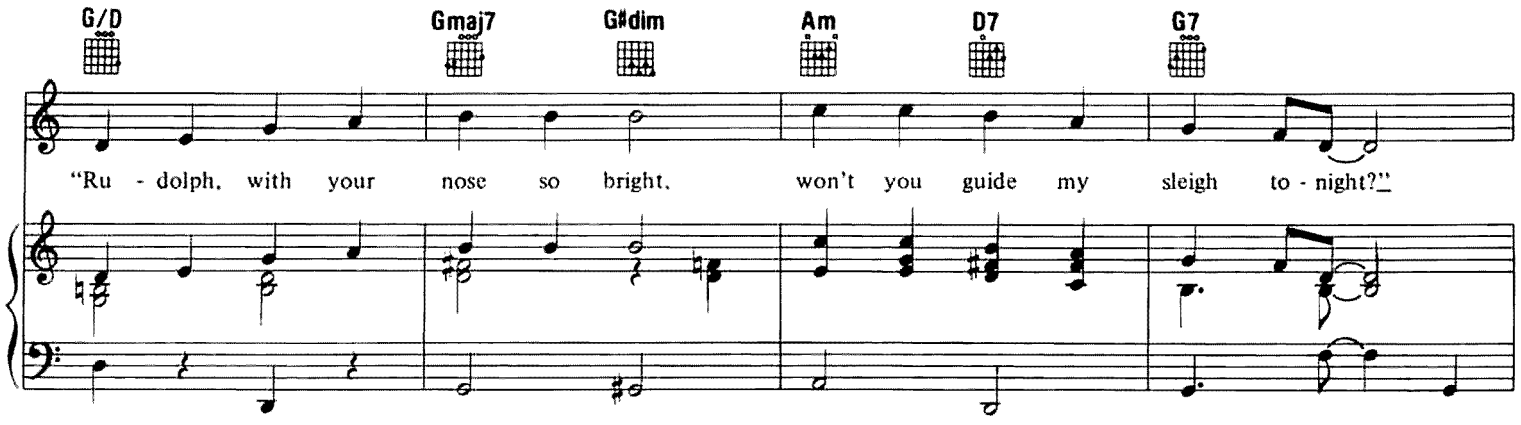
G/D
Gmaj7
G#dim
Am
D7
G7
"Ru - dolph, with your nose so bright, won't you guide my sleigh to - night?"

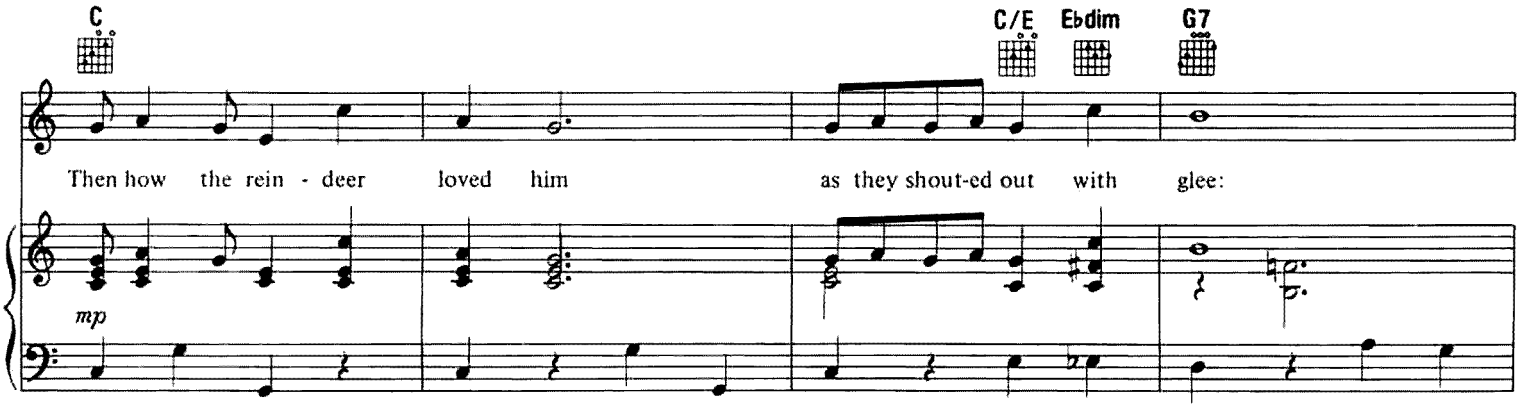
C
C/E
Ebdim
G7
Then how the rein - deer loved him as they shout-ed out with glee:
mp

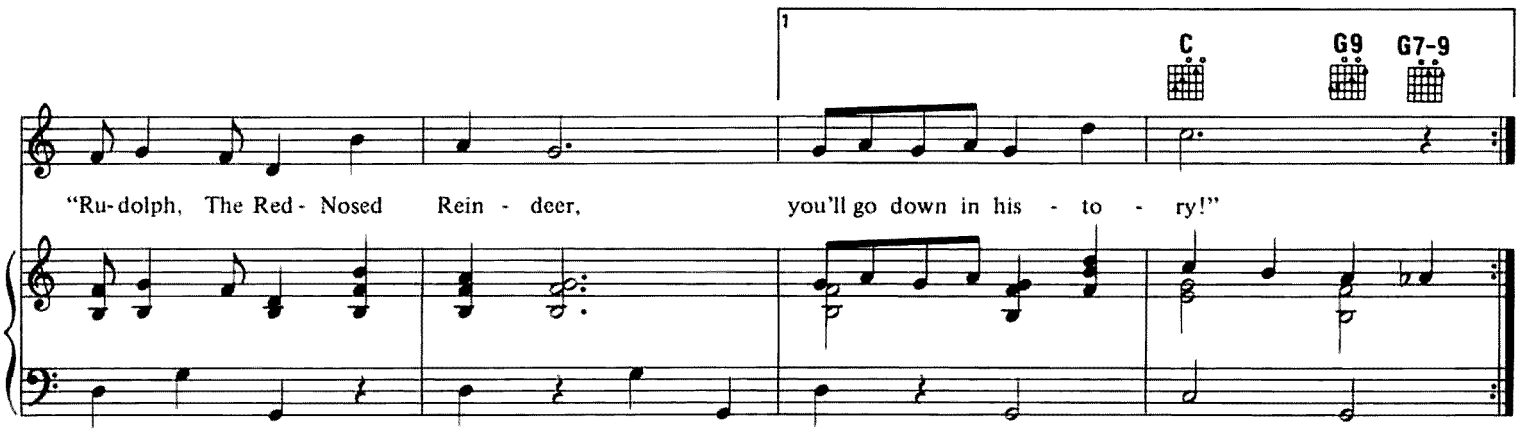
1
C
G9
G7-9
"Ru-dolph, The Red - Nosed Rein - deer, you'll go down in his - to - ry!"

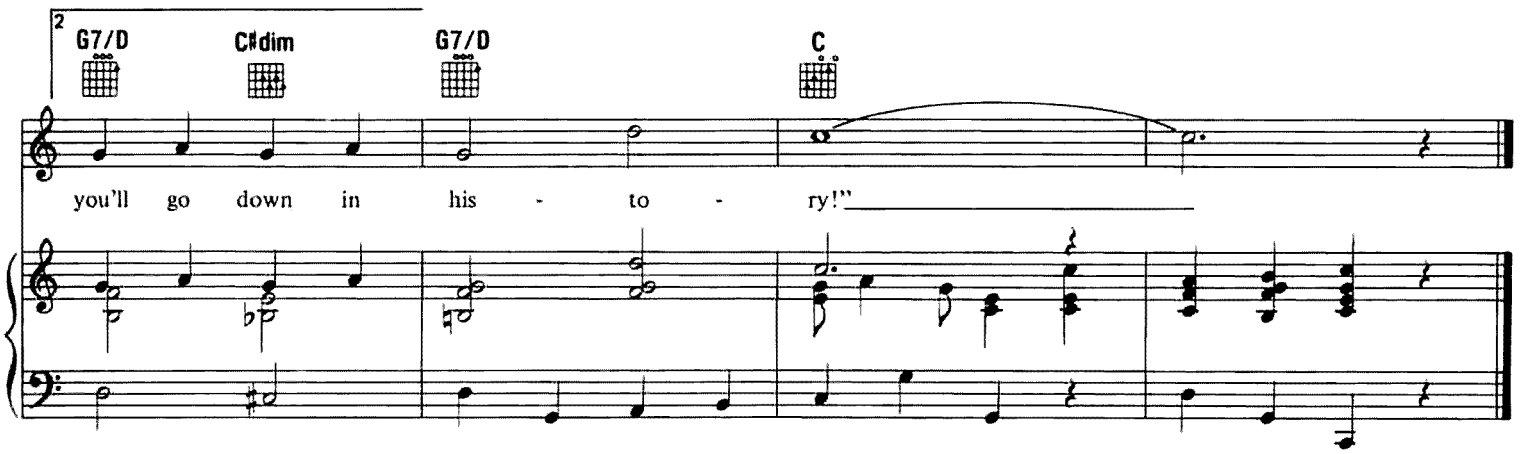
2
G7/D
C#dim
G7/D
C
you'll go down in his - to - ry!"

SANTA BABY

By JOAN JAVITS,
PHIL SPRINGER and TONY SPRINGER

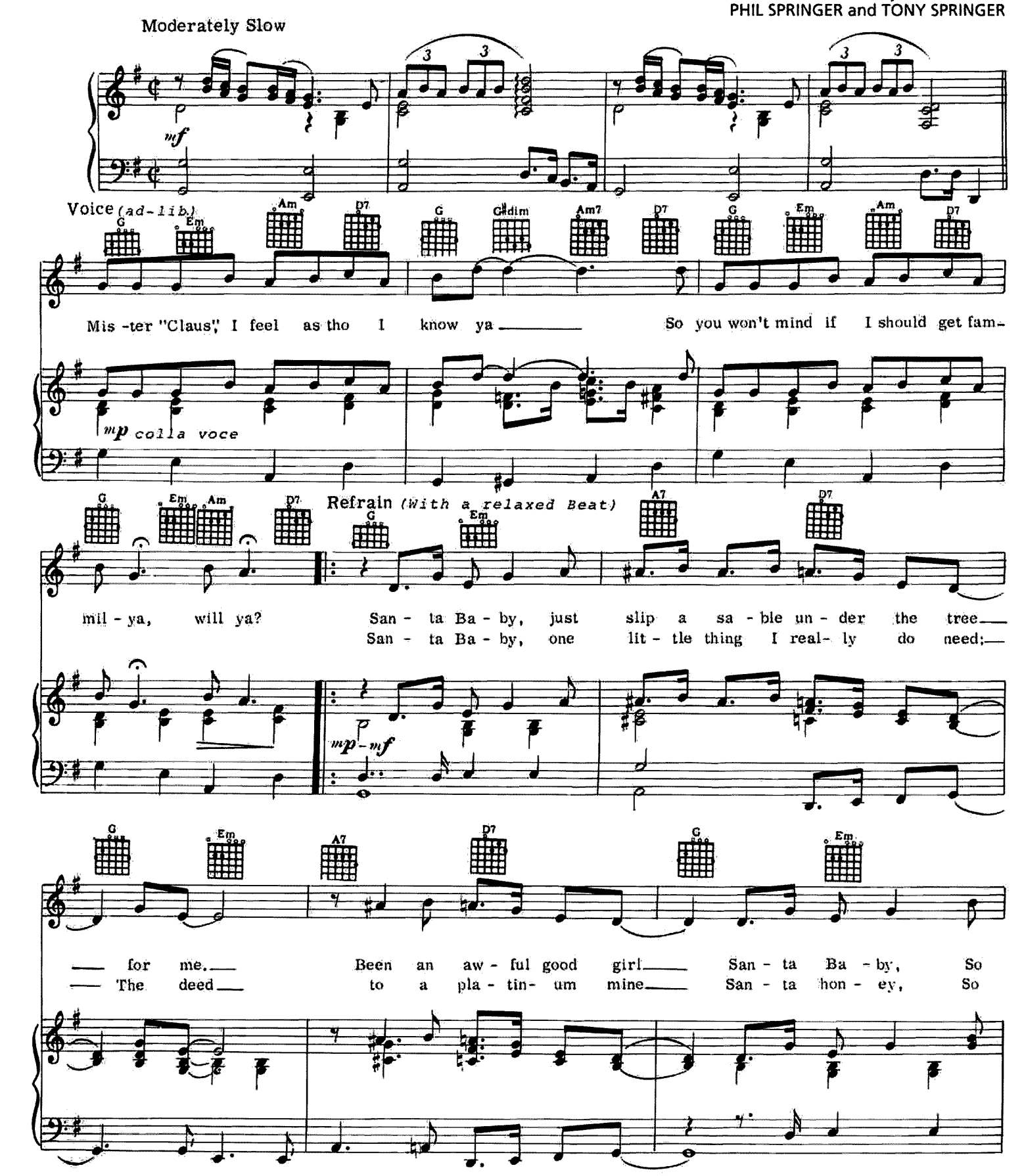

© 1953 T.M. Music, Inc.
Copyright Renewed and Controlled in the U.S. by Tamir Music Publishers
Copyright Controlled for the world outside the U.S. by Alley Music Corp. and Trio Music Co., Inc.
International Copyright Secured All Rights Reserved

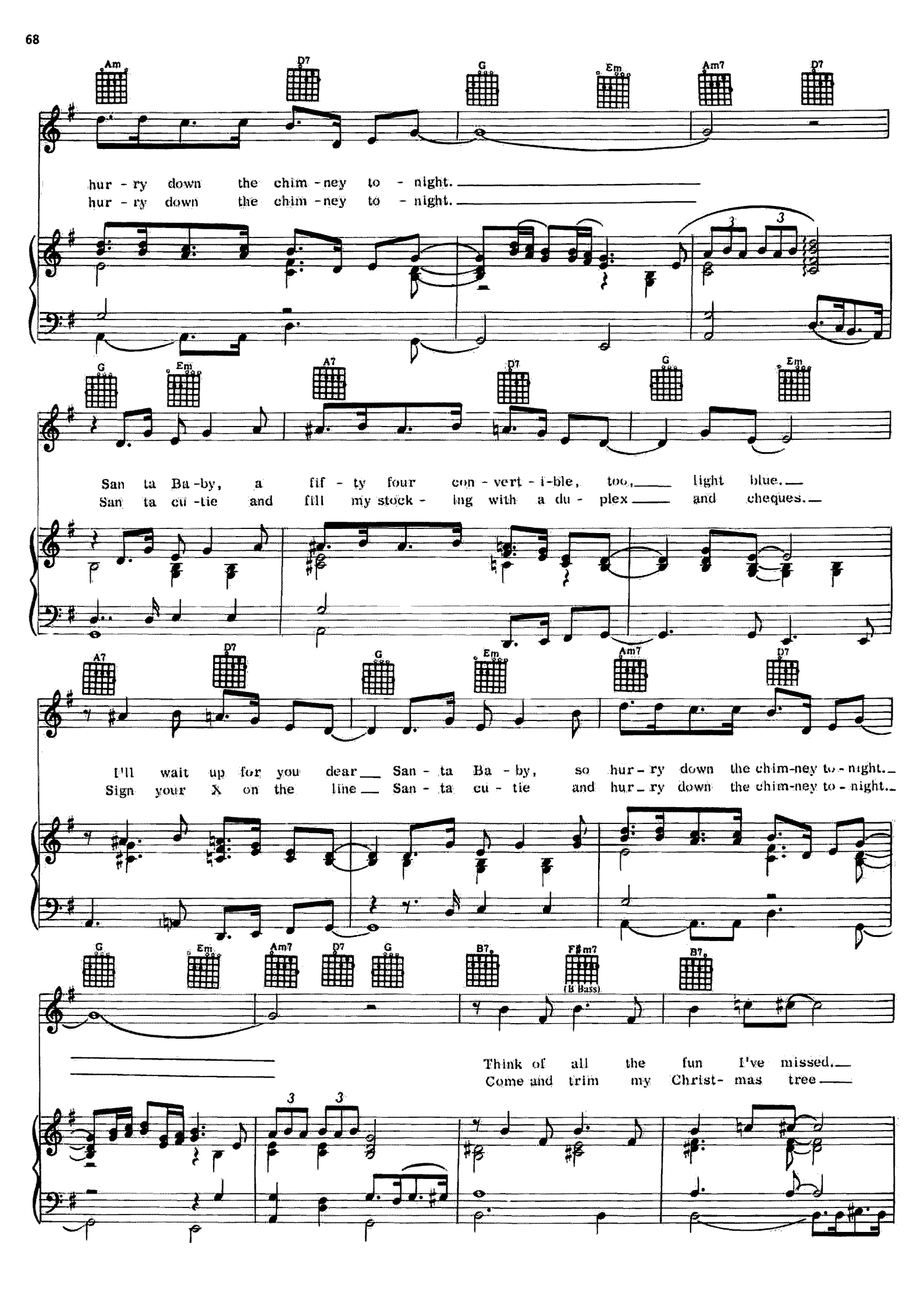
Am D7 G Em Am7 D7
hur - ry down the chim - ney to - night.
hur - ry down the chim - ney to - night.
G Em A7 D7 G Em
San ta Ba - by, a fif - ty four con - vert - i - ble, too, light blue.
San ta cu - tie and fill my stock - ing with a du - plex and cheques.
A7 D7 G Em Am7 D7
I'll wait up for you dear San - ta Ba - by, so hur - ry down the chim-ney to - night.
Sign your X on the line San - ta cu - tie and hur - ry down the chim-ney to - night.
G Em Am7 D7 G B7 F♯m7 (B Bass) B7
Think of all the fun I've missed.
Come and trim my Christ- mas tree

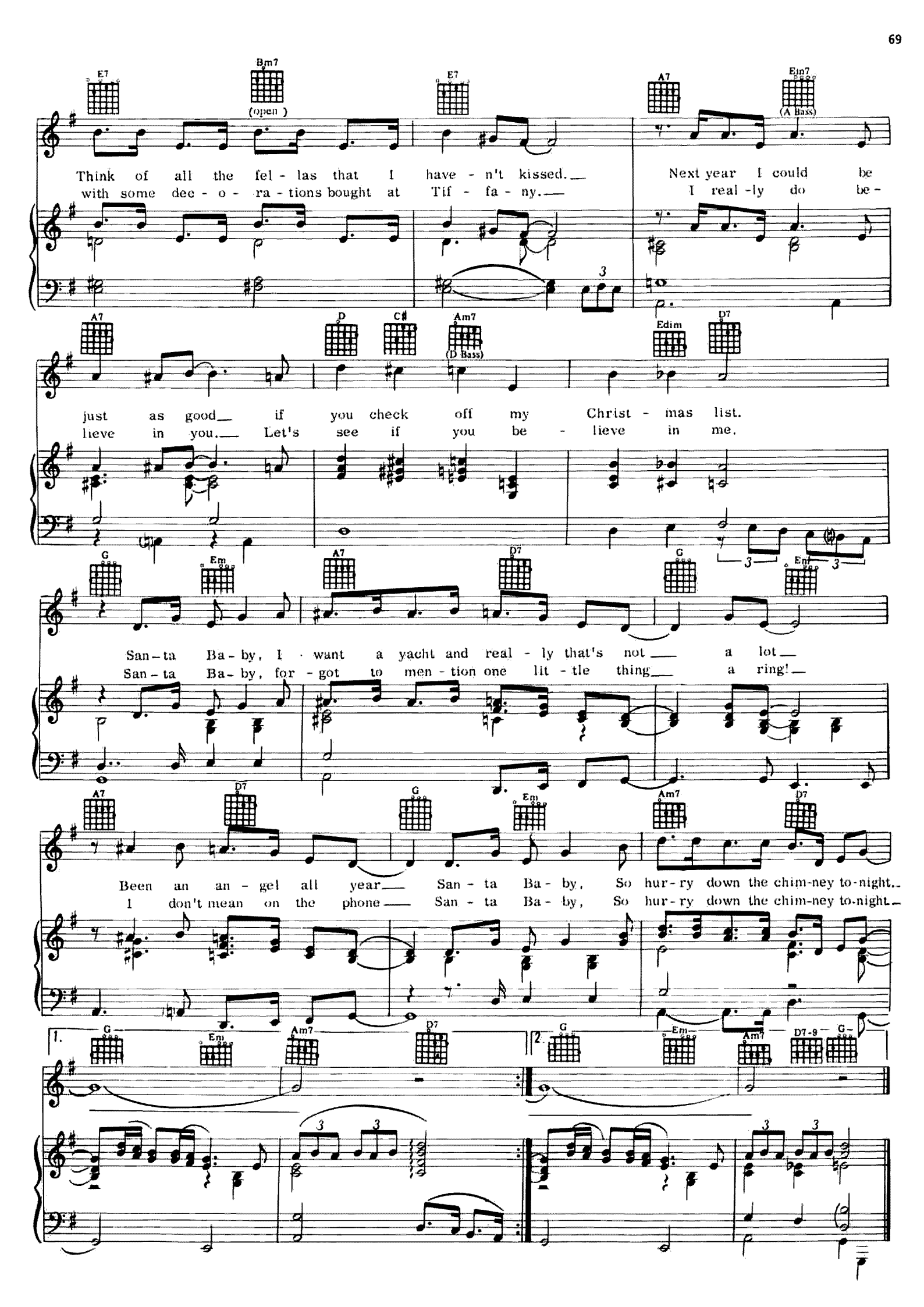
E7
Bm7
(open)
E7
A7
Em7
(A Bass)
Think of all the fel - las that I have - n't kissed.
with some dec - o - ra - tions bought at Tif - fa - ny.
Next year I could be
I real - ly do be -
A7
D
C#
Am7
(D Bass)
Edim
D7
just as good if you check off my Christ - mas list.
lieve in you. Let's see if you be - lieve in me.
G
Em
A7
D7
G
Em
San - ta Ba - by, I want a yacht and real - ly that's not a lot
San - ta Ba - by, for - got to men - tion one lit - tle thing a ring!
A7
D7
G
Em
Am7
D7
Been an an - gel all year San - ta Ba - by, So hur - ry down the chim-ney to-night.
I don't mean on the phone San - ta Ba - by, So hur - ry down the chim-ney to-night.
1.
G
Em
Am7
D7
2.
G
Em
Am7
D7-9
G

SANTA CLAUS IS BACK IN TOWN

Words and Music by JERRY LEIBER
and MIKE STOLLER

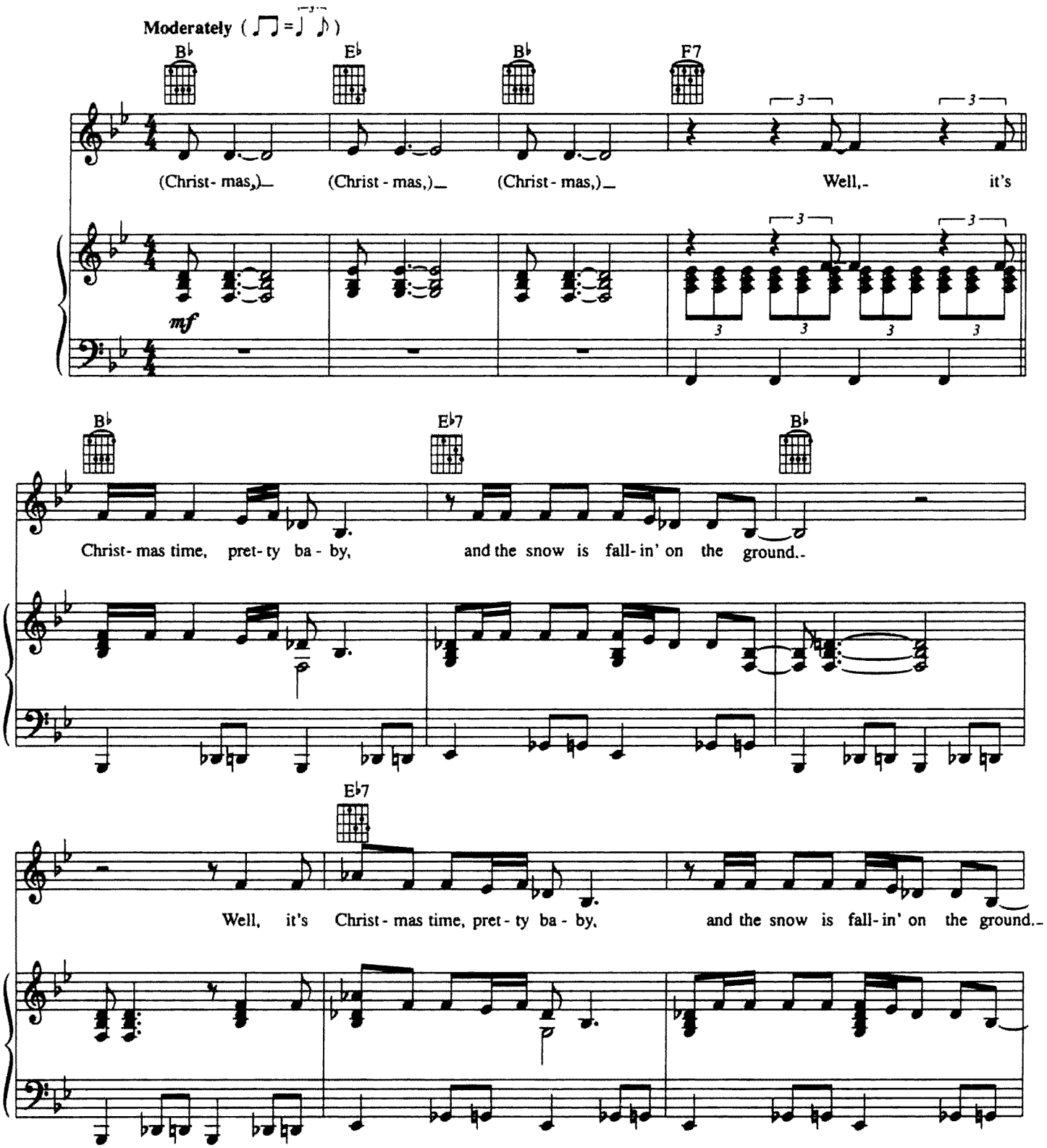

© 1957 (Renewed) JERRY LEIBER MUSIC and MIKE STOLLER MUSIC
All Rights Reserved

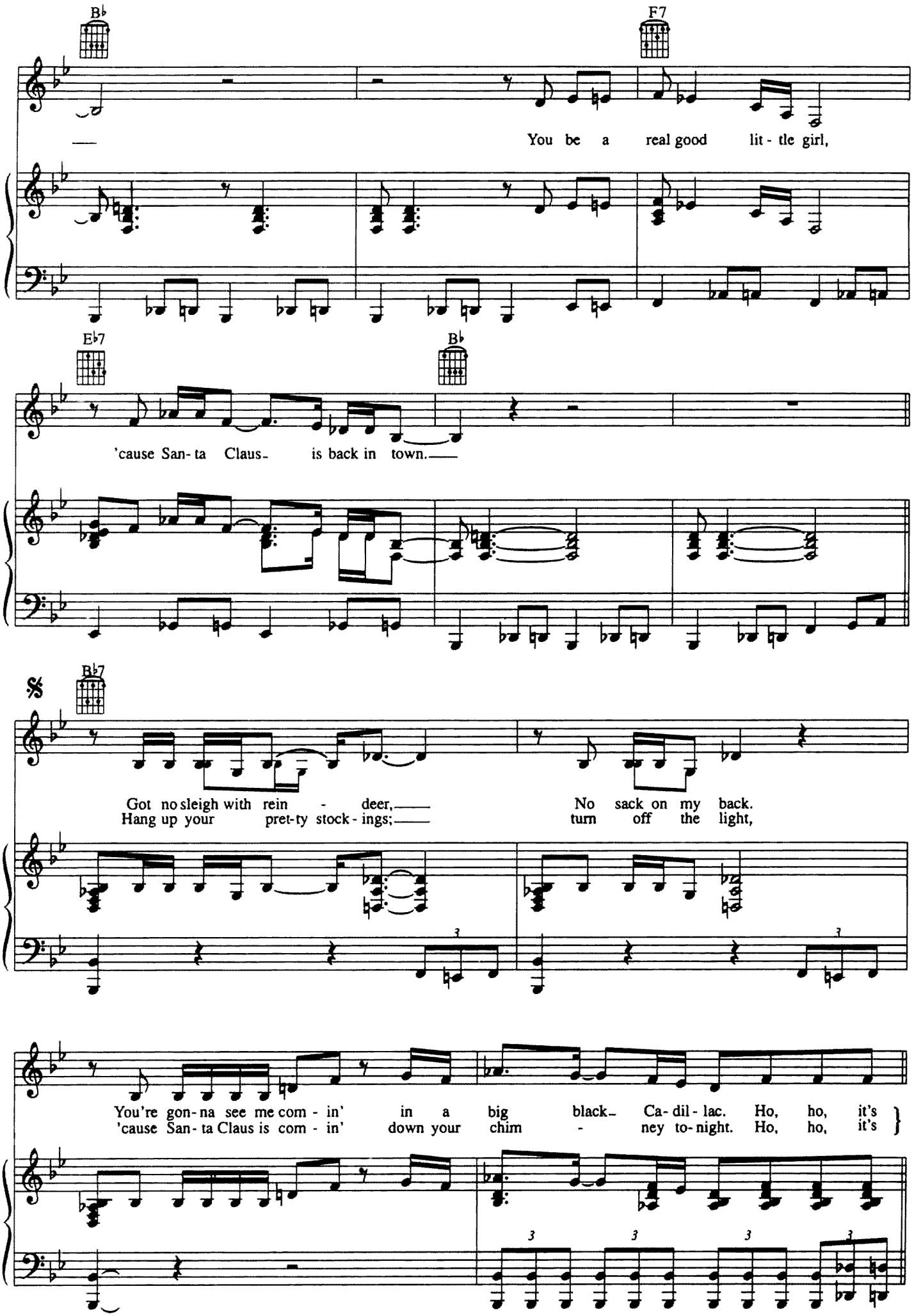
B♭
F7
You be a real good lit - tle girl,
E♭7
B♭
'cause San- ta Claus is back in town.
𝄋
B♭7
Got no sleigh with rein - deer,
Hang up your pret-ty stock - ings;
No sack on my back.
turn off the light,
You're gon- na see me com - in' in a big black Ca- dil - lac. Ho, ho, it's
'cause San- ta Claus is com - in' down your chim - ney to- night. Ho, ho, it's

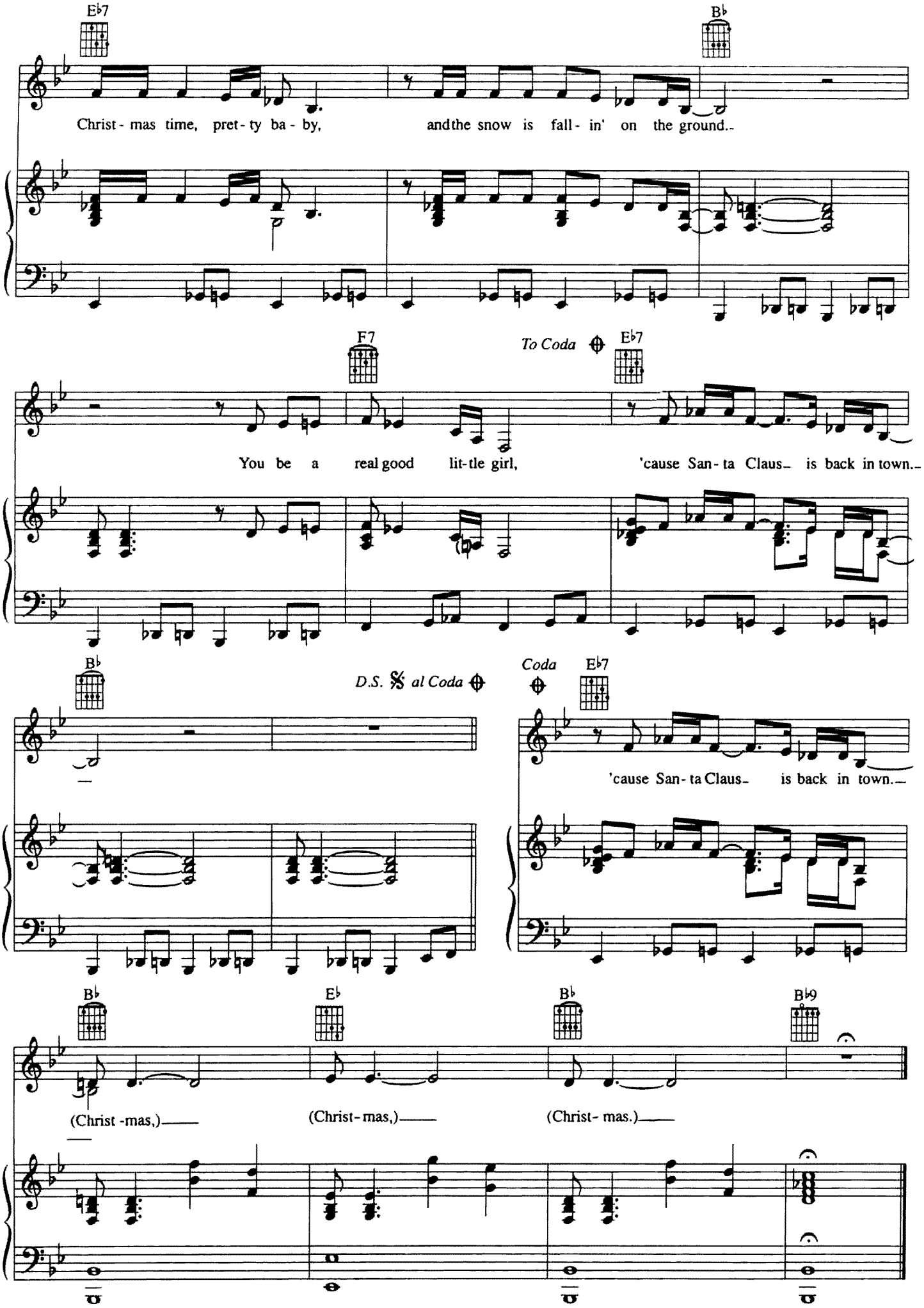
E♭7
B♭
Christ - mas time, pret - ty ba - by, andthe snow is fall - in' on the ground.
F7
To Coda
E♭7
You be a real good lit-tle girl, 'cause San - ta Claus is back in town.
B♭
D.S. 𝄋 al Coda
Coda
E♭7
'cause San - ta Claus is back in town.
B♭
E♭
B♭
B♭9
(Christ -mas,)
(Christ- mas,)
(Christ- mas.)

SANTA, BRING MY BABY BACK
(To Me)

Words and Music by CLAUDE DeMETRUIS
and AARON SCHROEDER

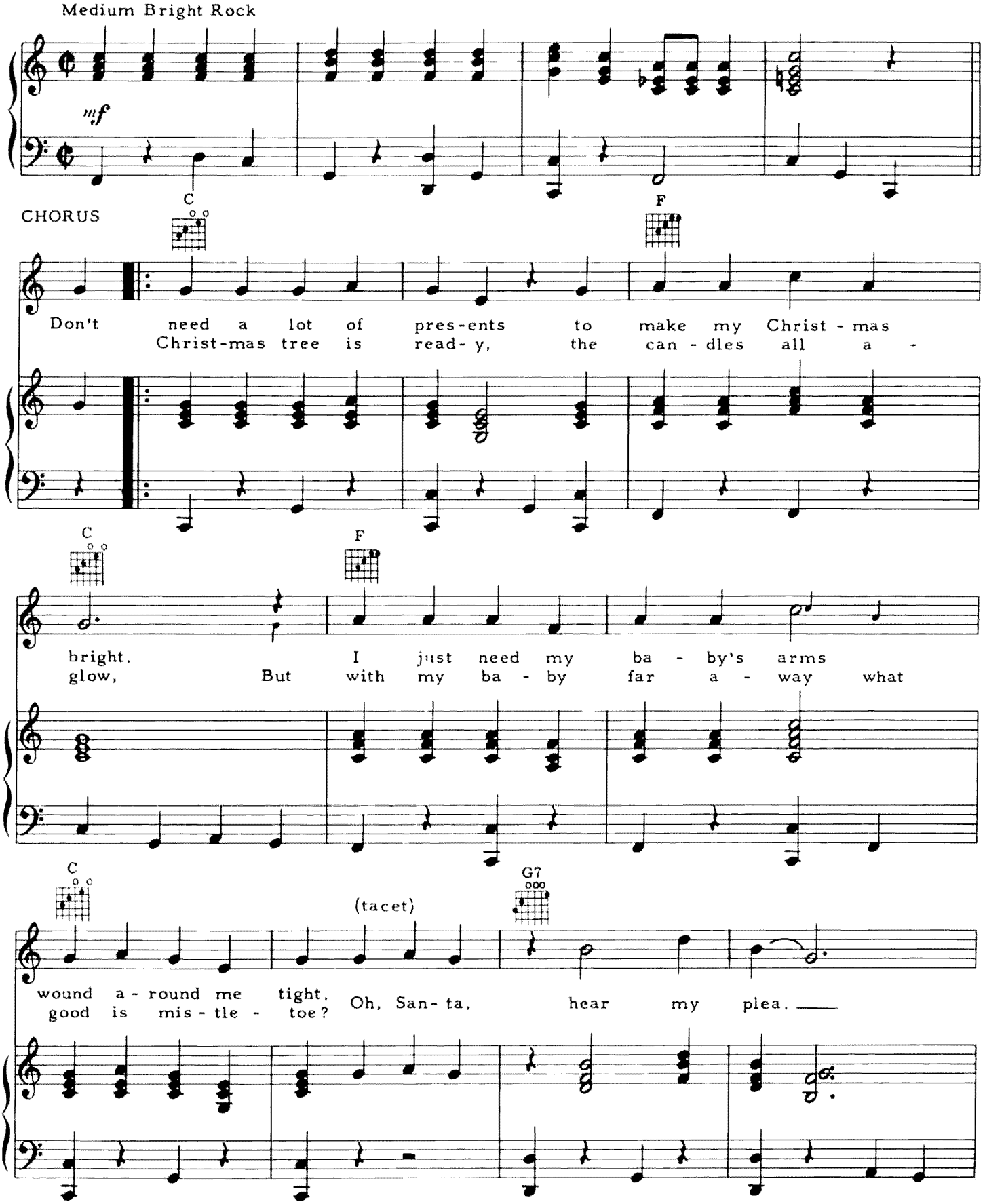

Copyright © 1957 by Gladys Music, Inc.
Copyright Renewed and Assigned to Gladys Music (Administered by Williamson Music for the interest of Claude DeMetruis)
and Rachel's Own Music (Administered by A. Schroeder International Ltd.)
International Copyright Secured All Rights Reserved

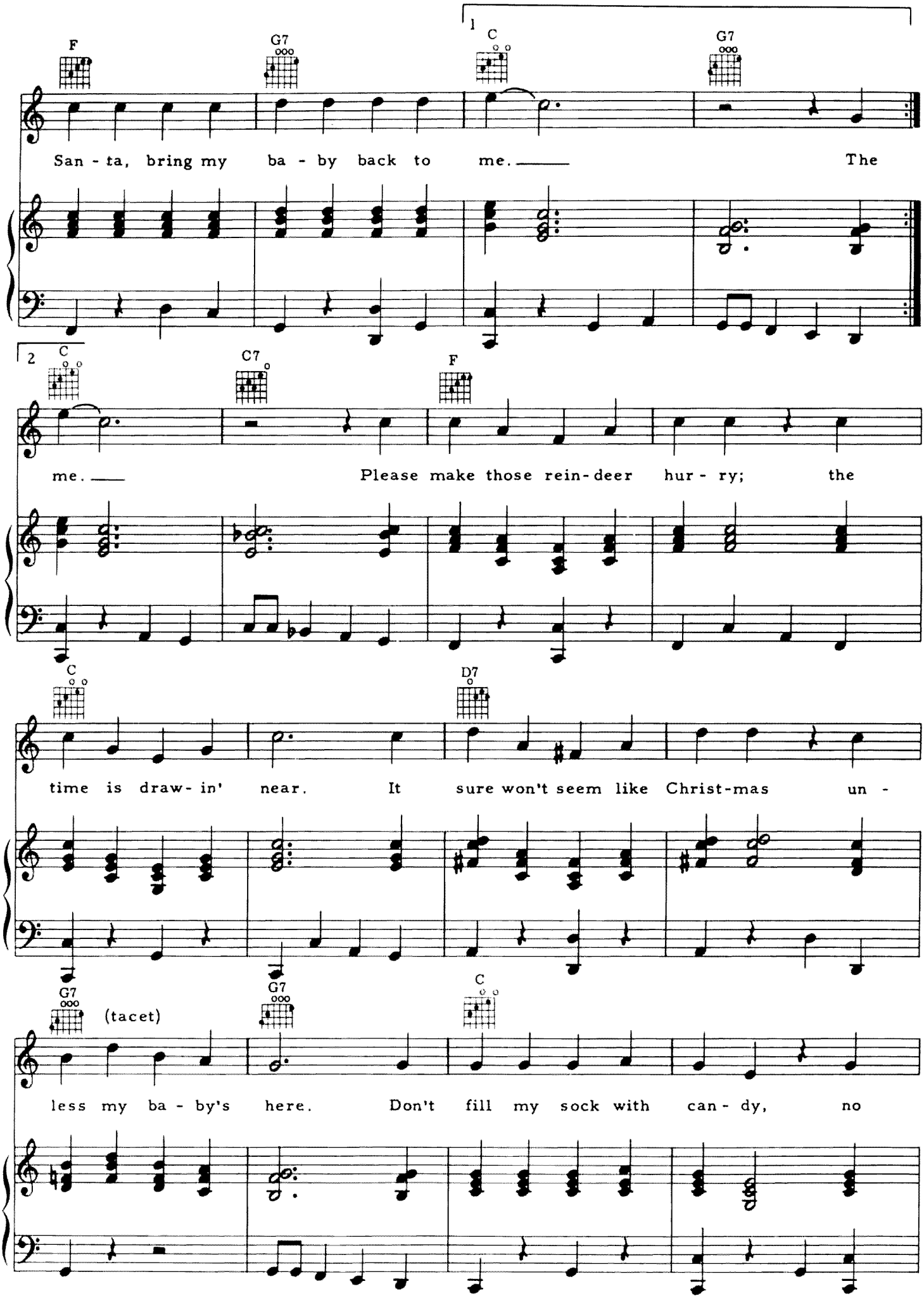
F
G7
1
C
G7
San - ta, bring my ba - by back to me. The
2
C
C7
F
me. Please make those rein-deer hur - ry; the
C
D7
time is draw- in' near. It sure won't seem like Christ-mas un -
G7
(tacet)
G7
C
less my ba - by's here. Don't fill my sock with can - dy, no

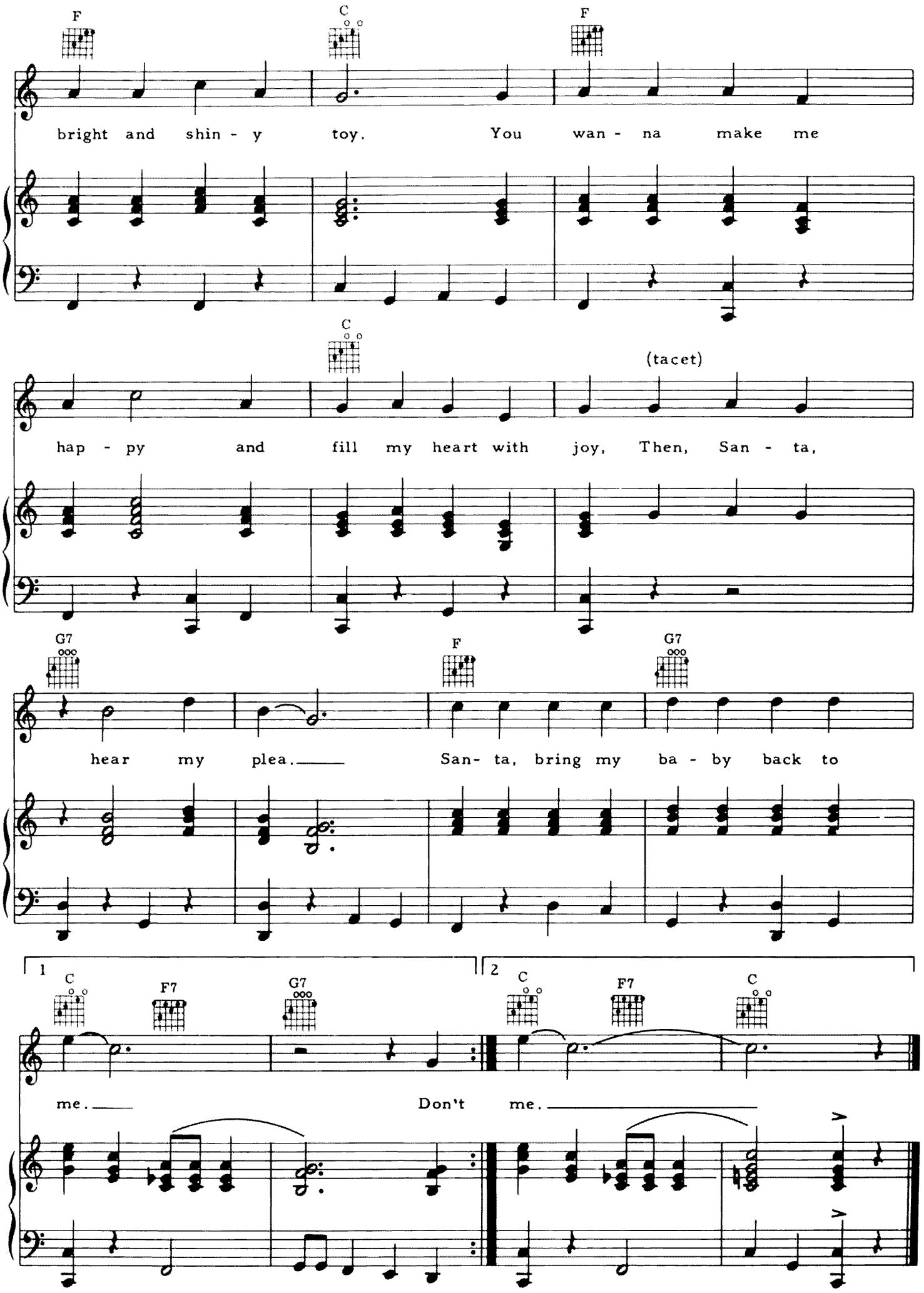
F
C
F
bright and shin - y toy. You wan - na make me
C
(tacet)
hap - py and fill my heart with joy, Then, San - ta,
G7
F
G7
hear my plea. San- ta, bring my ba - by back to
1
C
F7
G7
me. Don't
2
C
F7
C
me.

WONDERFUL CHRISTMASTIME

Words and Music by
McCARTNEY

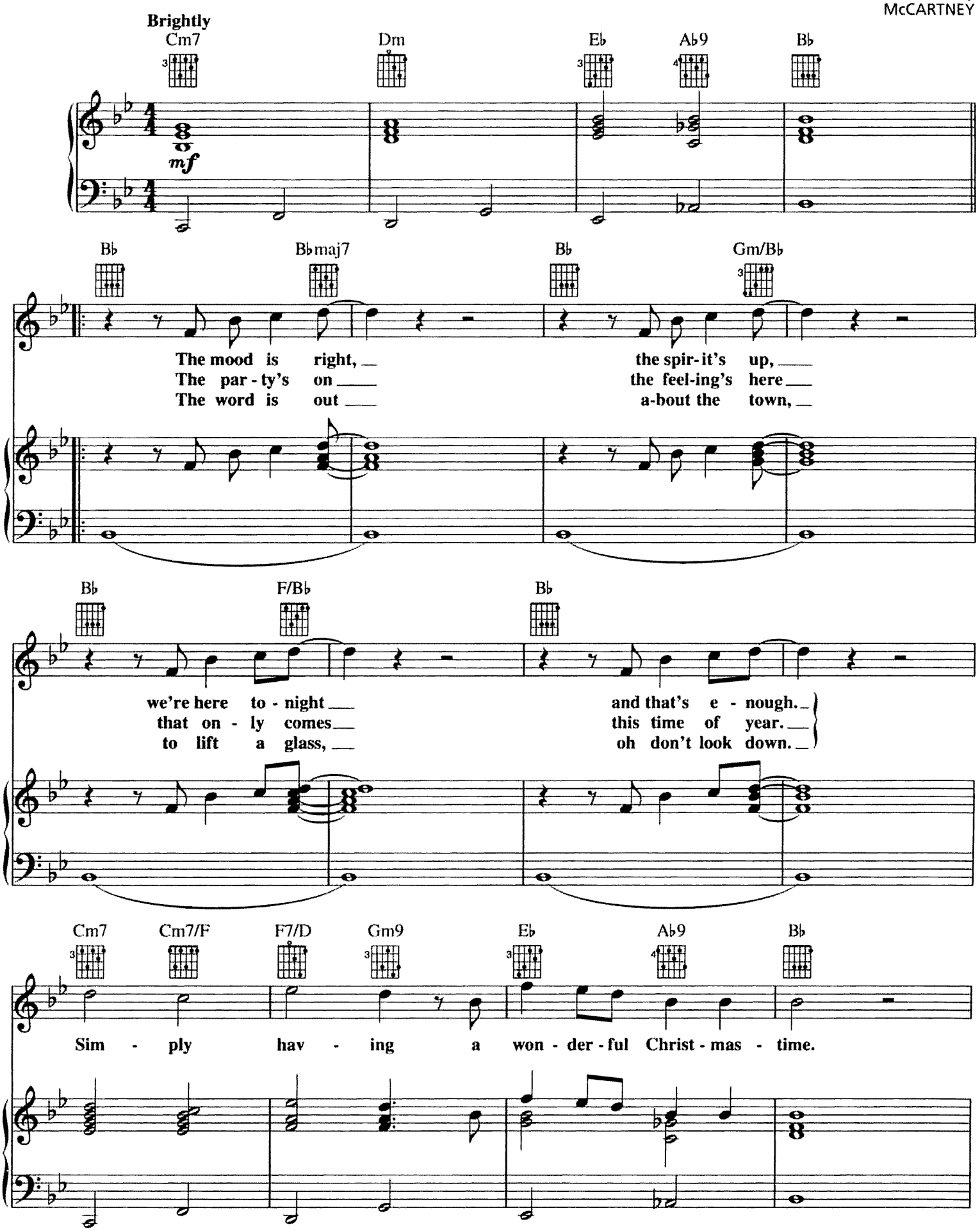

© 1979 MPL COMMUNICATIONS LTD.
Administered by MPL COMMUNICATIONS, INC.
All Rights Reserved

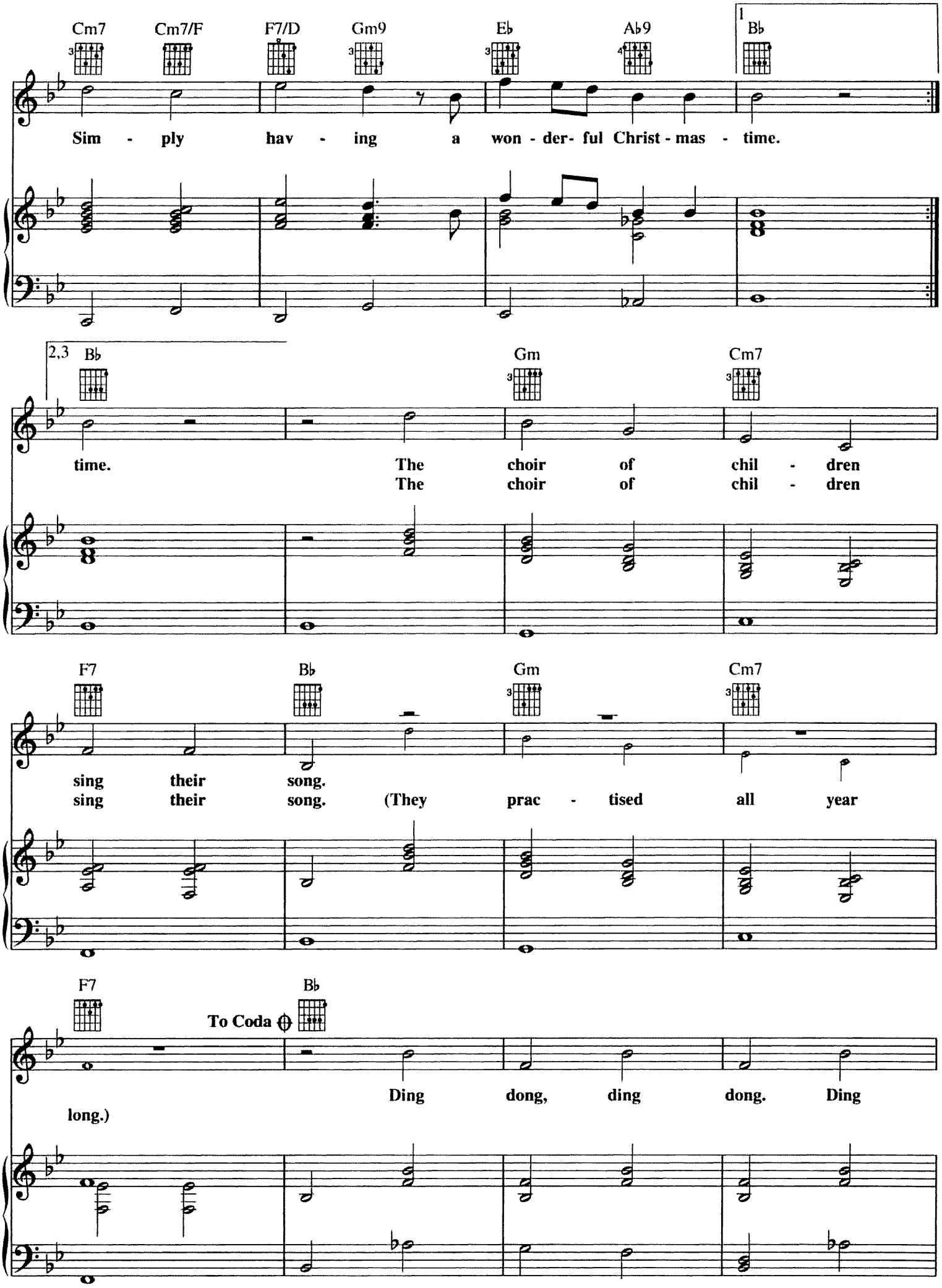
Cm7
Cm7/F
F7/D
Gm9
E♭
A♭9
1
B♭
Sim - ply hav - ing a won - der- ful Christ - mas - time.
2,3
B♭
Gm
Cm7
time. The choir of chil - dren
The choir of chil - dren
F7
B♭
Gm
Cm7
sing their song.
sing their song. (They prac - tised all year
F7
B♭
To Coda
Ding dong, ding dong. Ding
long.)

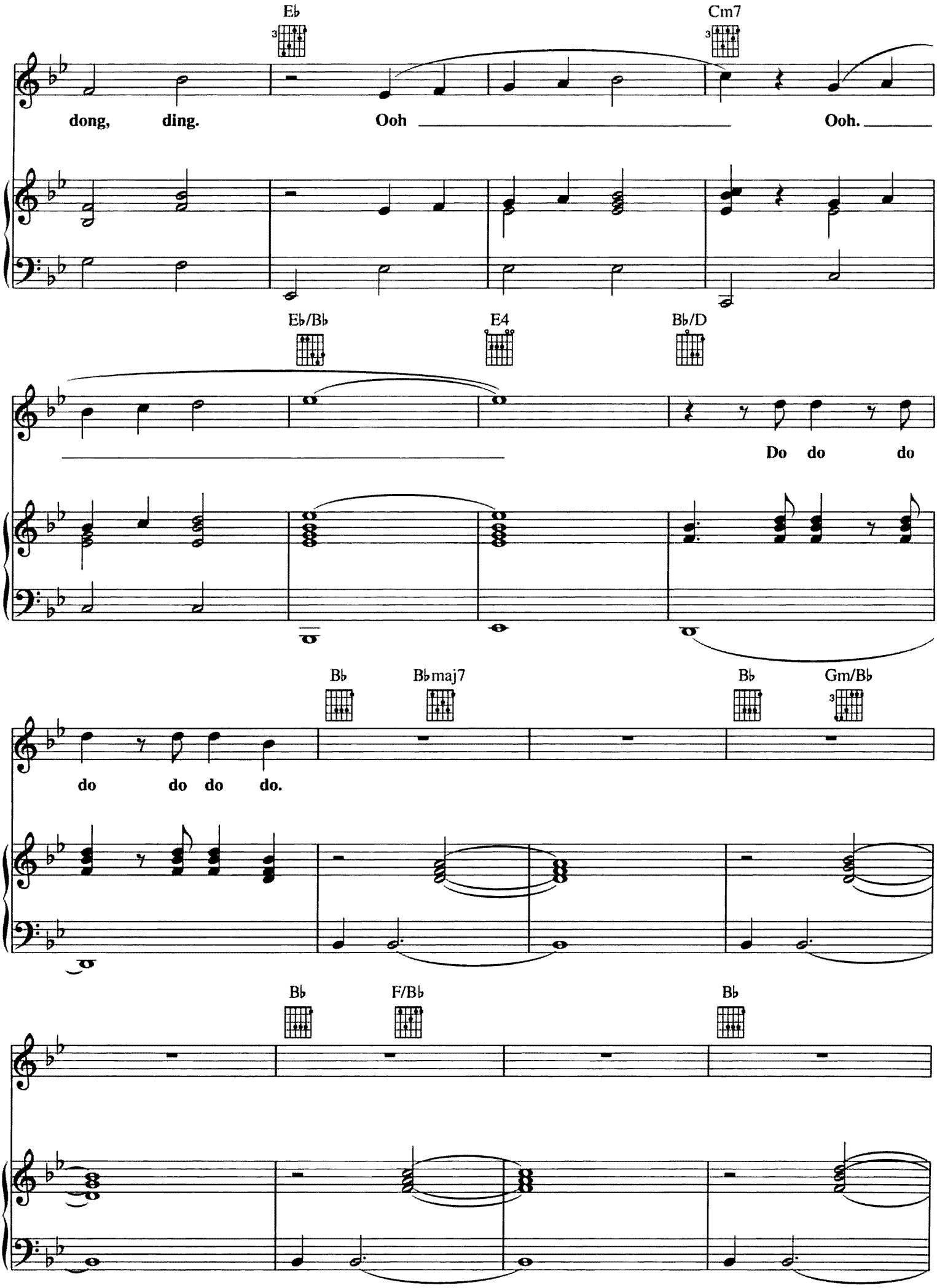
E♭
Cm7
dong, ding. Ooh Ooh.
E♭/B♭
E4
B♭/D
Do do do
B♭
B♭maj7
B♭
Gm/B♭
do do do do.
B♭
F/B♭
B♭

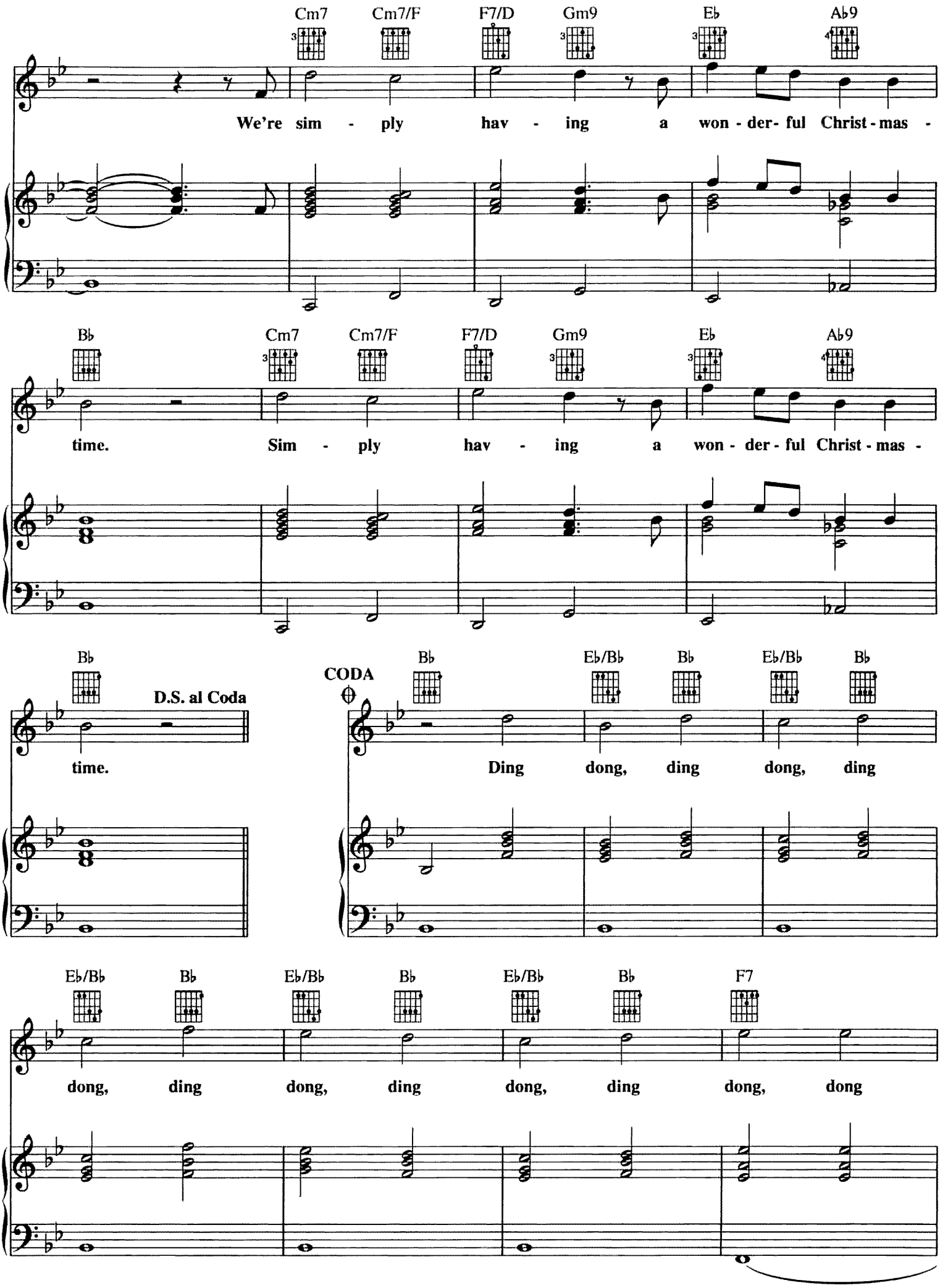
Cm7 Cm7/F F7/D Gm9 E♭ A♭9
We're sim - ply hav - ing a won - der- ful Christ - mas -
B♭ Cm7 Cm7/F F7/D Gm9 E♭ A♭9
time. Sim - ply hav - ing a won - der - ful Christ - mas -
B♭
D.S. al Coda
time.
CODA
B♭ E♭/B♭ B♭ E♭/B♭ B♭
Ding dong, ding dong, ding
E♭/B♭ B♭ E♭/B♭ B♭ E♭/B♭ B♭ F7
dong, ding dong, ding dong, ding dong, dong

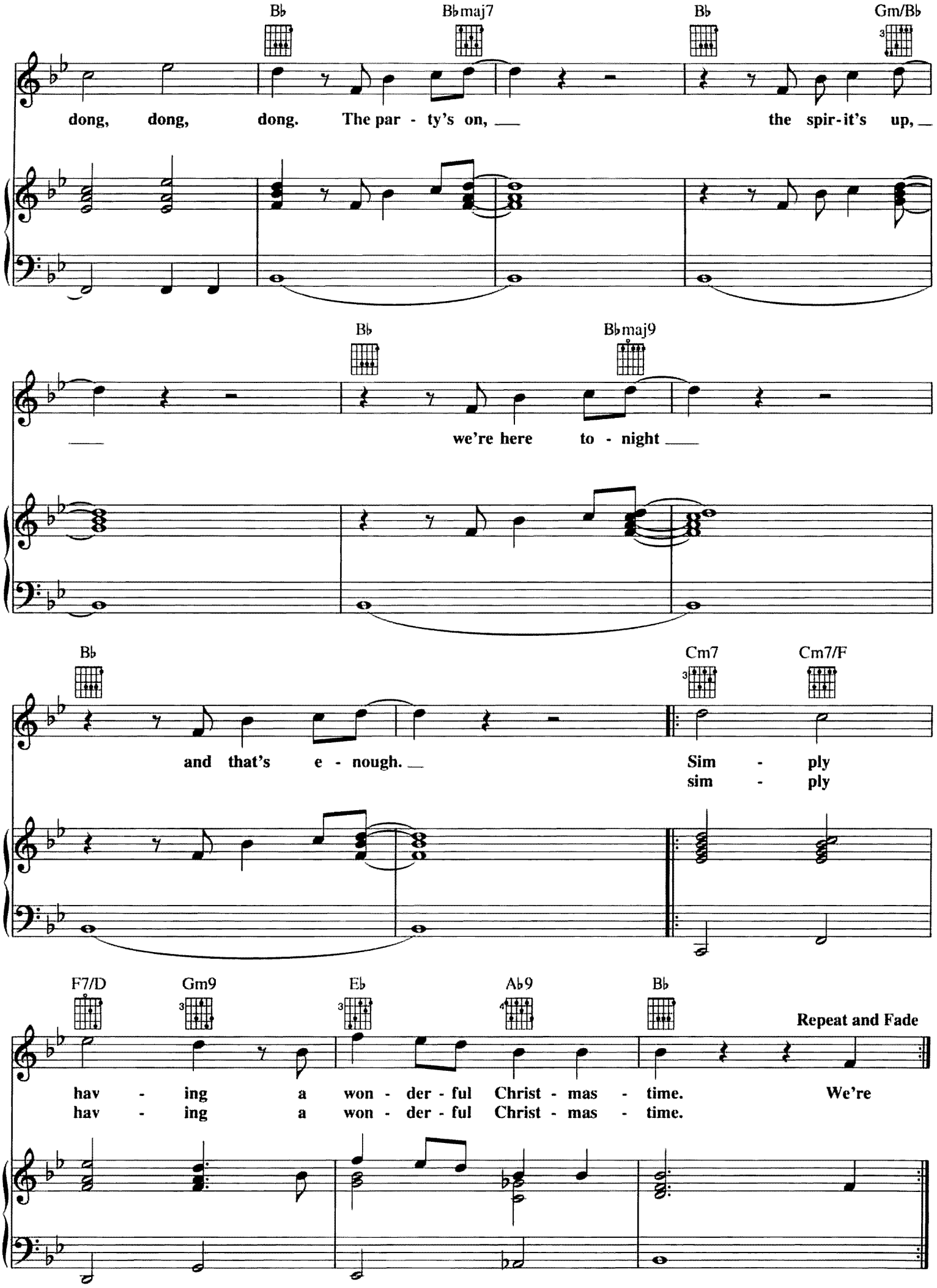
B♭
B♭maj7
B♭
Gm/B♭
dong, dong, dong. The par - ty's on, the spir-it's up,
B♭
B♭maj9
we're here to - night
B♭
Cm7
Cm7/F
and that's e - nough.
Sim - ply
sim - ply
F7/D
Gm9
E♭
A♭9
B♭
Repeat and Fade
hav - ing a won - der - ful Christ - mas - time. We're
hav - ing a won - der - ful Christ - mas - time.